Breitkopf & Härtel's

Violoncell-Bibliothek.

Editions Breitkopf & Härtel
Bibliothèque pour Violoncelle.

Breitkopf & Härtel's Editions
Library of Violoncello Music.

Für Violoncell und Pianoforte.

Pianofortestimme (Partitur) je 1 M., mit † 2 M., mit †† 3 M.
Violoncellstimme je 30 Pf., mit † 60 Pf., mit †† 90 Pf.

Sonaten und Sonatinen.

Mozart, 18 Violin-Sonaten. (Grützmacher.) Siehe VA. 221.

- Nr. 1, A. [305.]
- Nr. 2, C. [303.]
- Nr. 3, D. [306.]
- Nr. 4, Em. [304.]
- Nr. 5, Es. [302.]
- Nr. 6, G. [301.]
- Nr. 7, F. [376.]
- Nr. 8, C. [296.]
- Nr. 9, F. [377.]
- Nr. 10, B. [378.]
- Nr. 11, G. [379.]
- Nr. 12, Es. [380.]
- Nr. 13, A. [402.]
- Nr. 14, B. [570.]
- Nr. 15, B. [454.]
- Nr. 16, Es. [481.]
- Nr. 17, A. [526.]
- Nr. 18, F. [547.]

Nicodé, Op. 23. Sonate, Hm. †† Pfte.-P. 6 *M.*
Nicodé, Op. 25. Sonate, G. †† Pfte.-P. 6 *M.*
Nicolai, Op. 4. Sonate, E. †† Pfte.-P. 6 *M.*
Onslow, Op. 16. 3 Sonaten:

- Nr. 1, F. †
- Nr. 2, Cm. †
- Nr. 3, A. †

Pfitzner, Op. 1. Sonate, Fism. †† Pfte.-P. 6 *M.*
Reinecke, Op. 89. Sonate Nr. 2, D. ††
Reinecke, Op. 238. Sonate Nr. 3, G. †† Pfte.-P. 5 *M.*
Röntgen, Op. 3. Sonate, B. †† Pfte.-P. 5 *M.*
Rosenhain, Op. 98. Sonate, Dm. ††
Rubinstein, Op. 18. Sonate, D. †† Pfte.-P. 5 *M.*
Rubinstein, Op. 19. Violin-Sonate Nr. 2, Am. (Grützmacher.) †† Pfte.-P. 5 *M.*
Rubinstein, Op. 39. Sonate Nr. 2, G. †† Pfte.-P. 5 *M.*
Rubinstein, Op. 49. Sonate, Fm. Siehe VA. 1388.
Scholz, Op. 14. Sonate, Dm. †
Schubert, Sonate, Am.
Schumann, Op. 121. Violin-Sonate Nr. 2, Dm. (Grützmacher.) †
Street, Op. 22. Sonate quasi Phantasie, G. †
Weingärtner, Sonate, F. ††
Witting, Sonate, D. ††

Eigenthum der Verleger

Breitkopf & Härtel,
·Leipzig·Brüssel·London·New York·

Eingetragen in das Vereinsarchiv.

SONATE.

An FRIEDRICH GRÜTZMACHER in hoher Verehrung.

I.

Jean Louis Nicodé, Op. 25.

Allegro amabile. (M. M. ♩=108–112.)

Violoncell.

Pianoforte.

Allegro amabile.

p doch hervortretend

p

pp

Mit Pedal.

p

f

pp

mf

pizz.

p

crescendo

pp

crescendo

Stich und Druck von Breitkopf & Härtel in Leipzig.

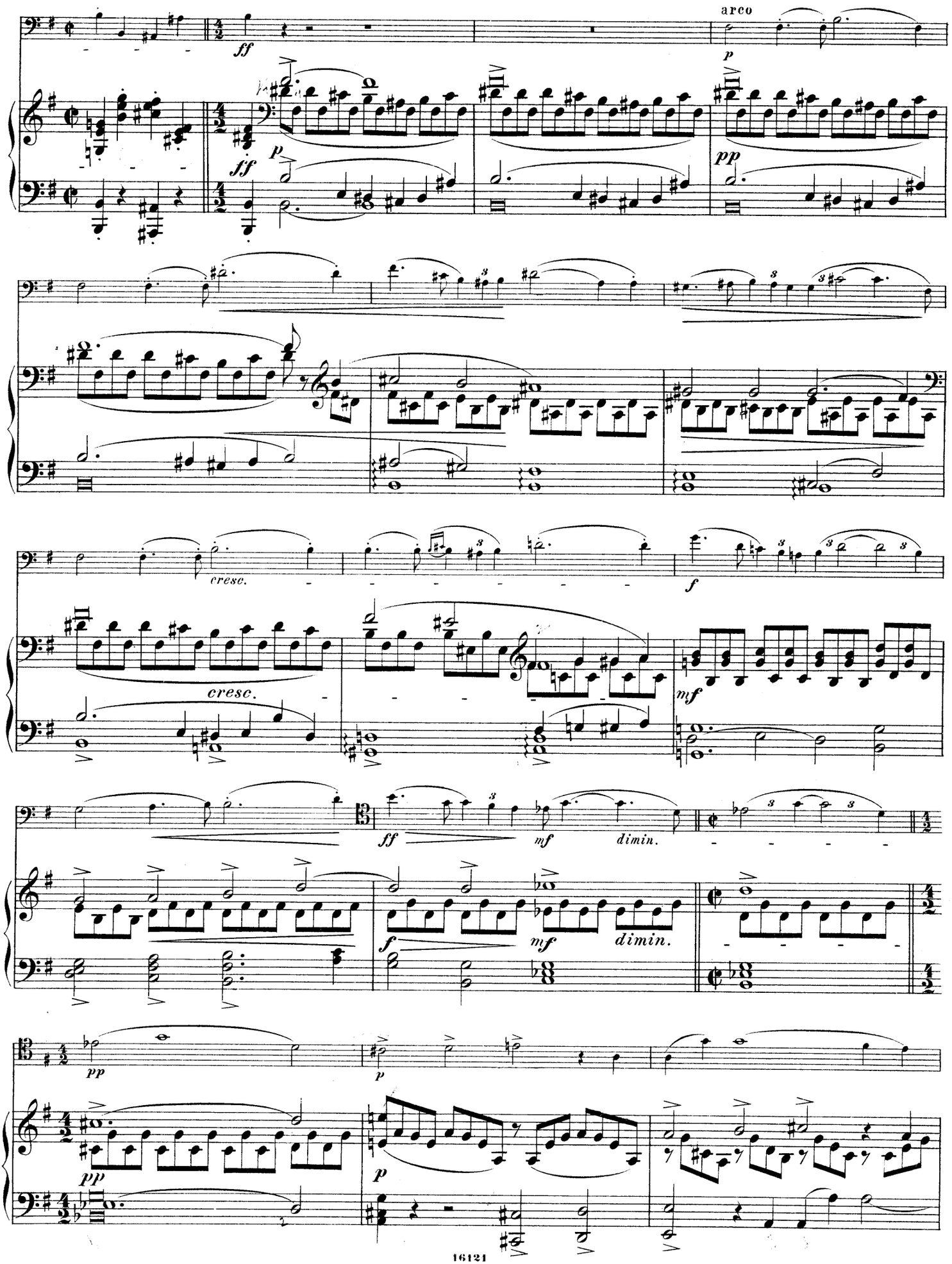
arco
ff
p
ff
p
pp
cresc.
cresc.
f
mf
ff
mf
dimin.
f
mf
dimin.
pp
p
pp
p

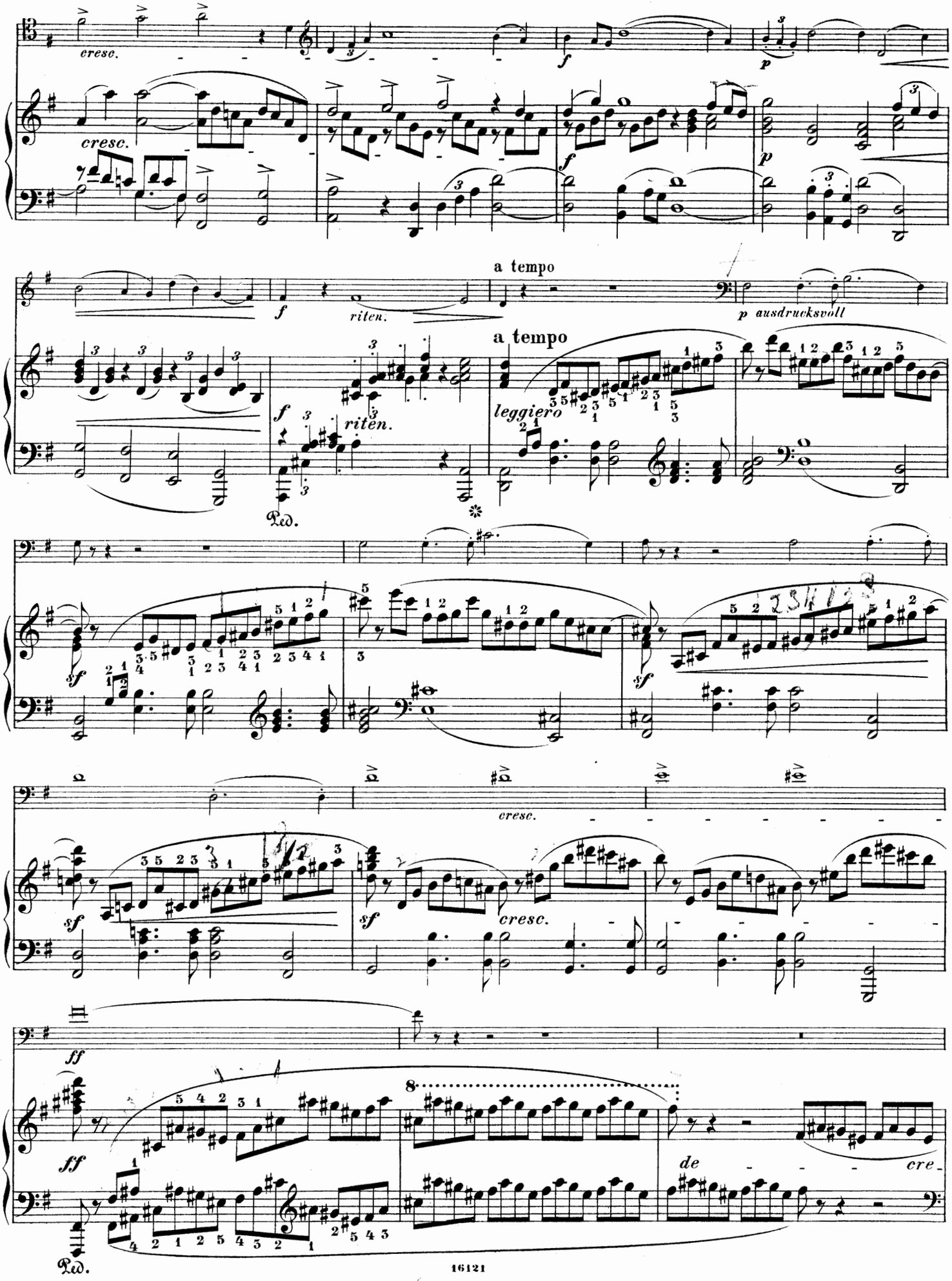
cresc.
cresc.
f
p
f
p
a tempo
f
riten.
p ausdrucksvoll
a tempo
f
riten.
leggiero
Ped.
sf
sf
cresc.
sf
cresc.
ff
ff
8
de
cre
Ped.

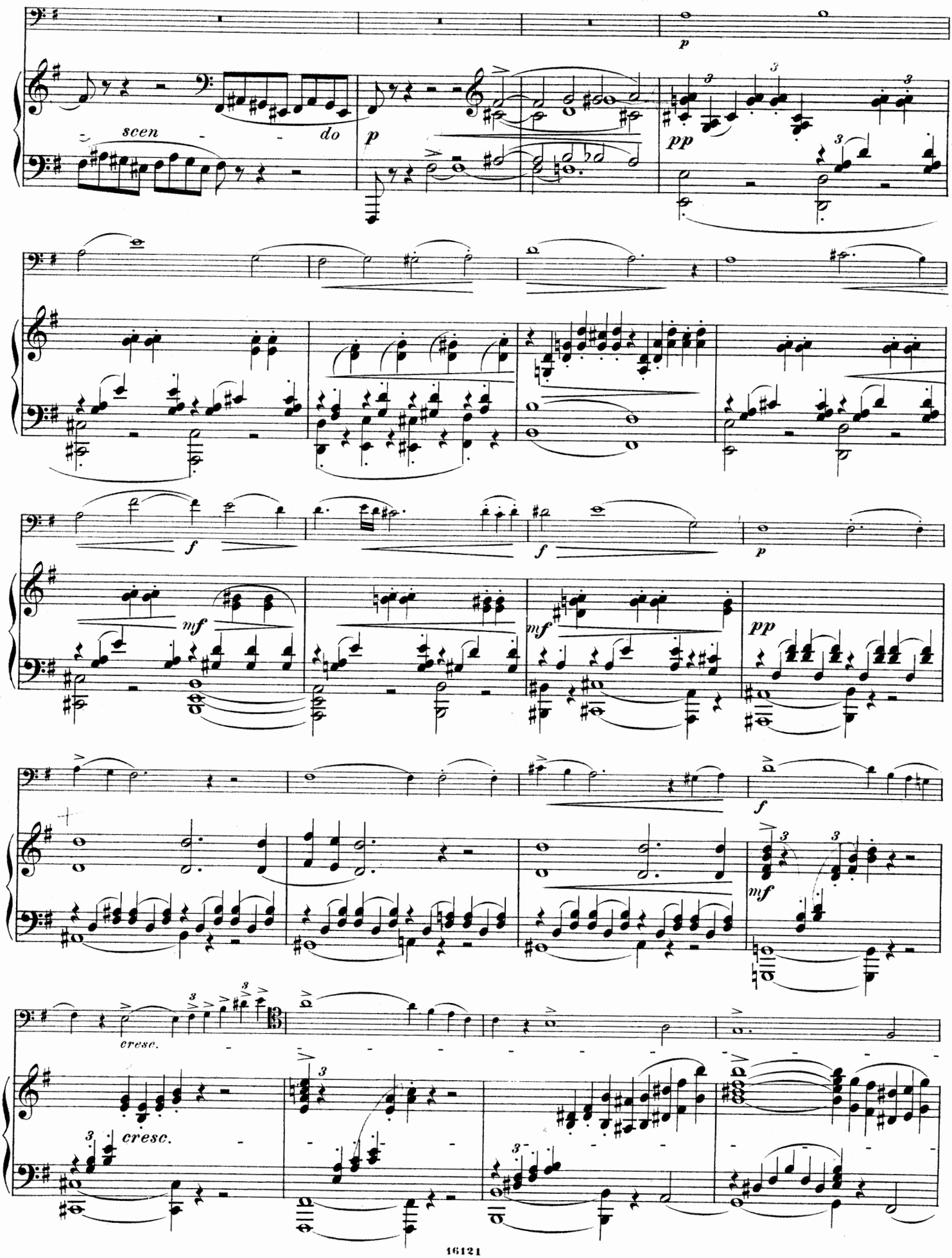
scen - - - do
p
pp
f
mf
cresc.
cresc.

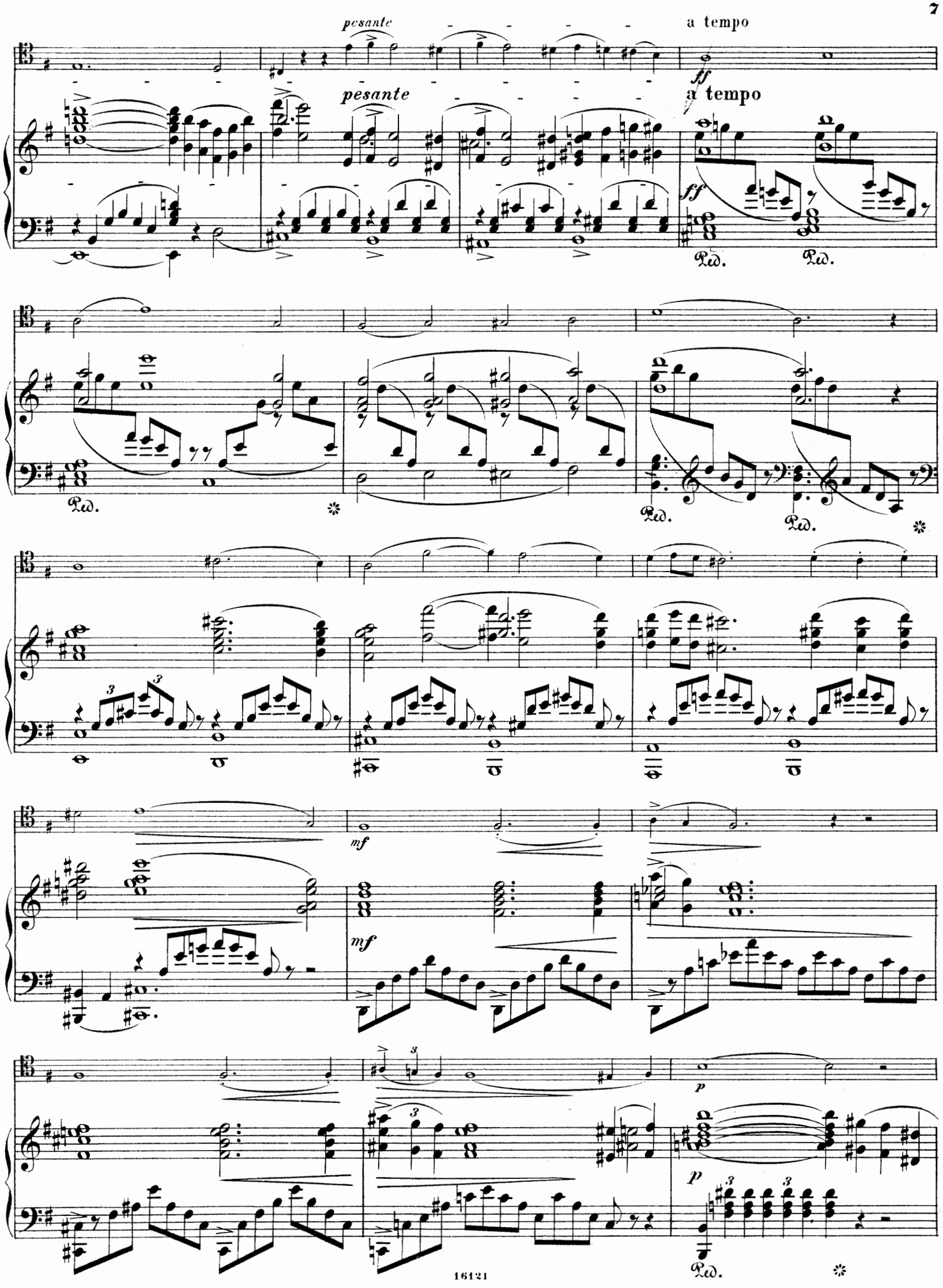
pesante
a tempo
pesante
a tempo
ff
ff
Ped.
Ped.
Ped.
Ped.
Ped.
mf
mf
p
p
Ped.

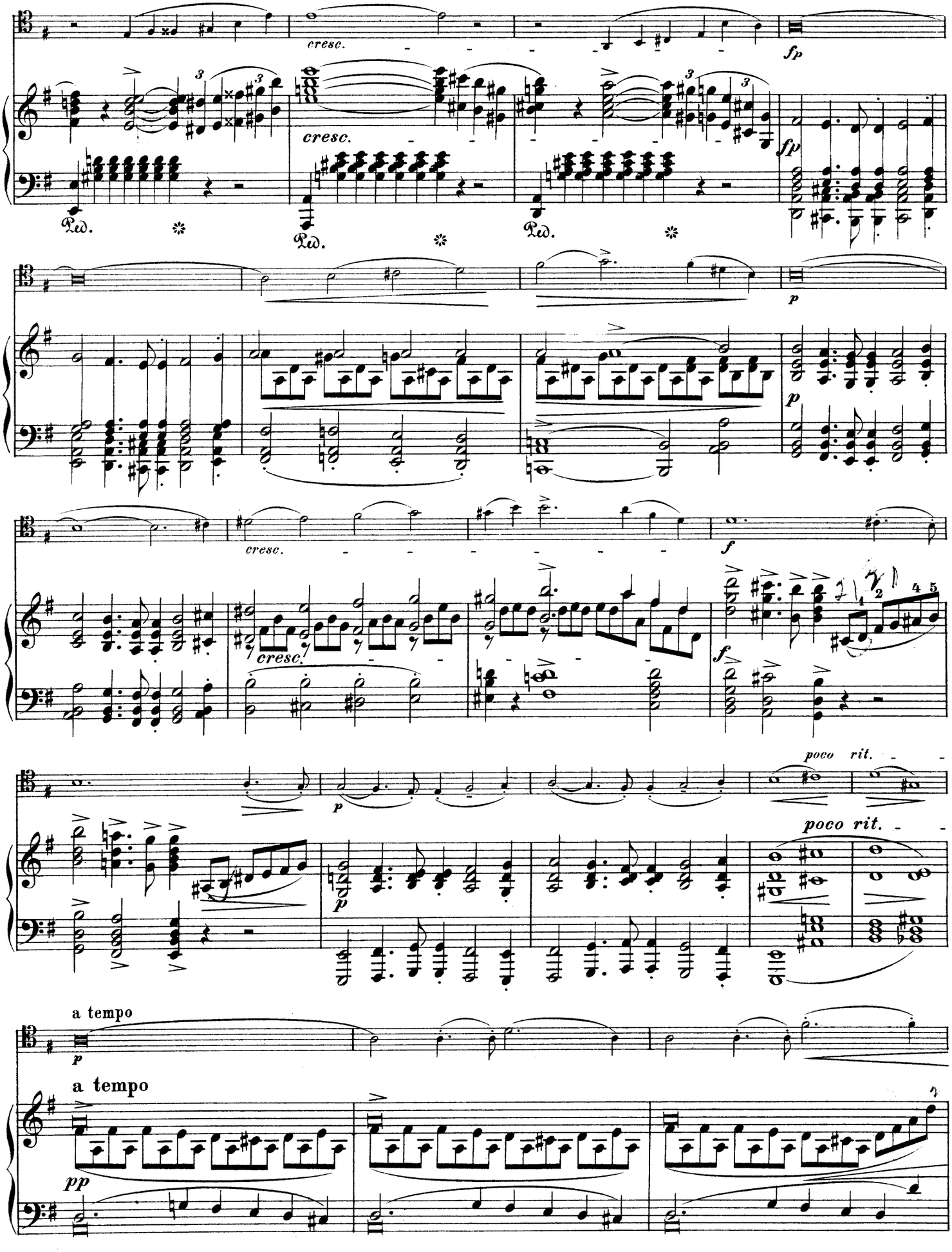
cresc.
fp
Ped.
p
f
poco rit.
a tempo
pp

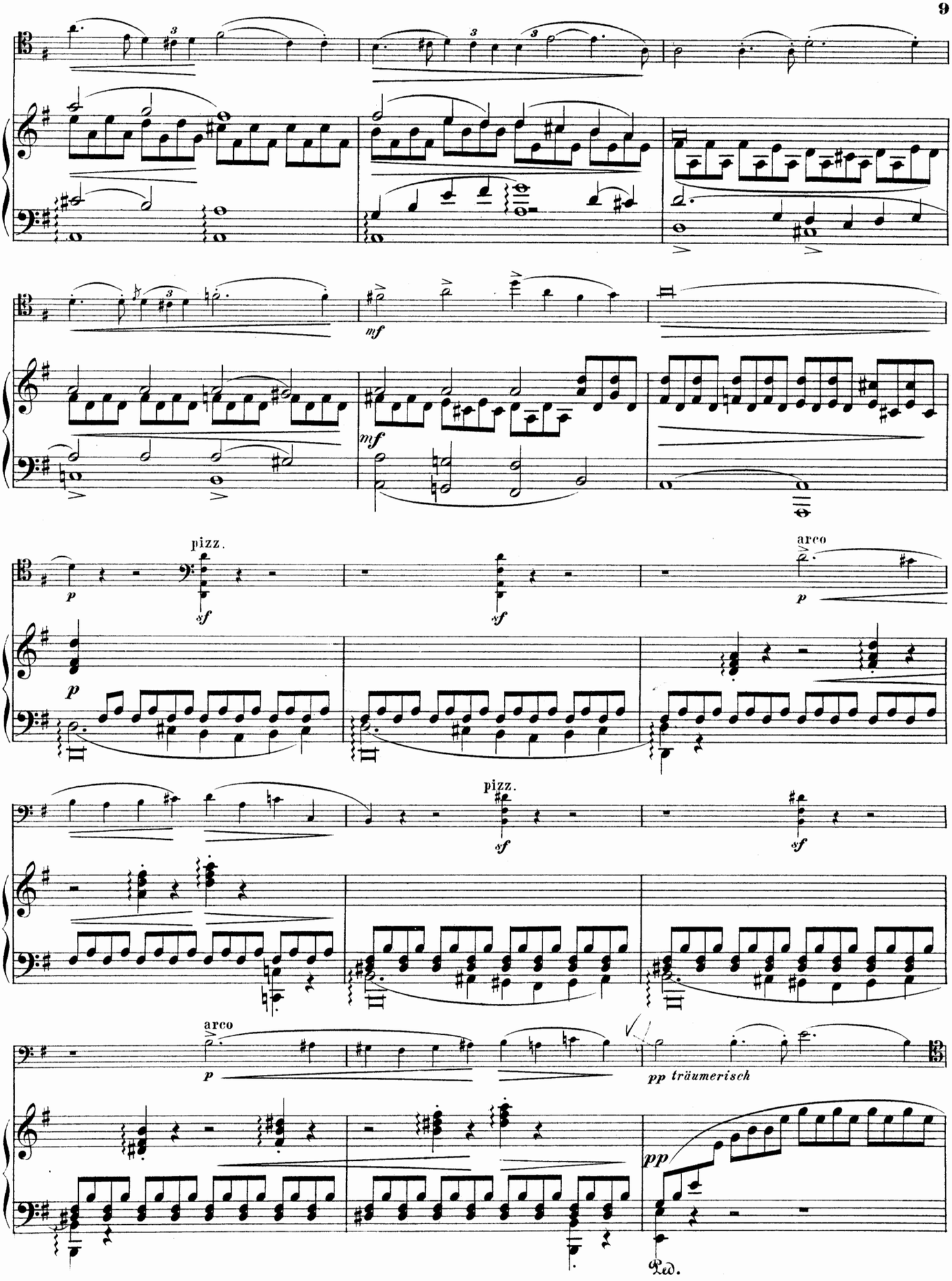
mf
mf
pizz.
arco
pizz.
arco
pp träumerisch
pp
Ped.

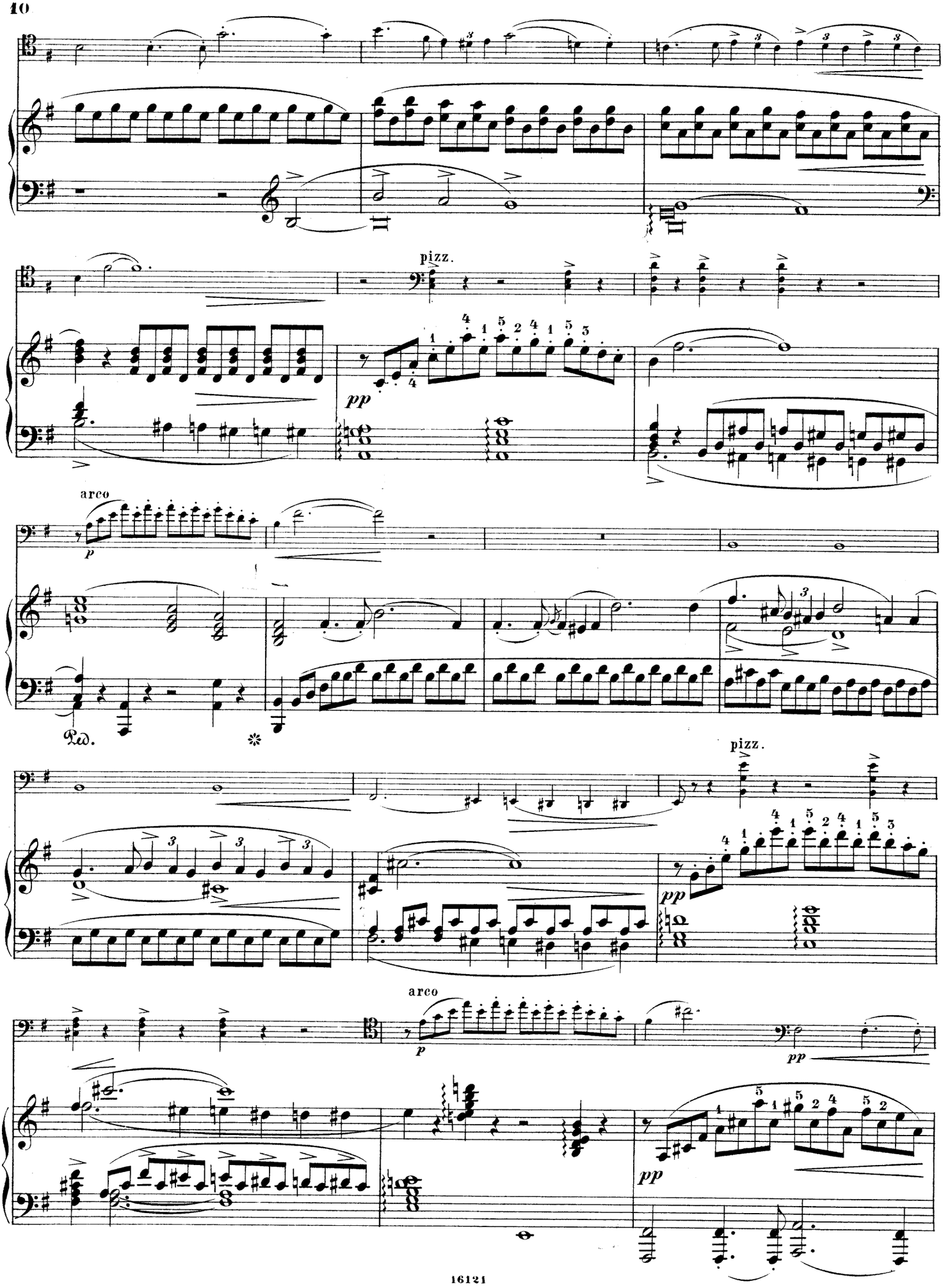
pizz.
pp
arco
p
Ped.
pizz.
pp
arco
p
pp
pp

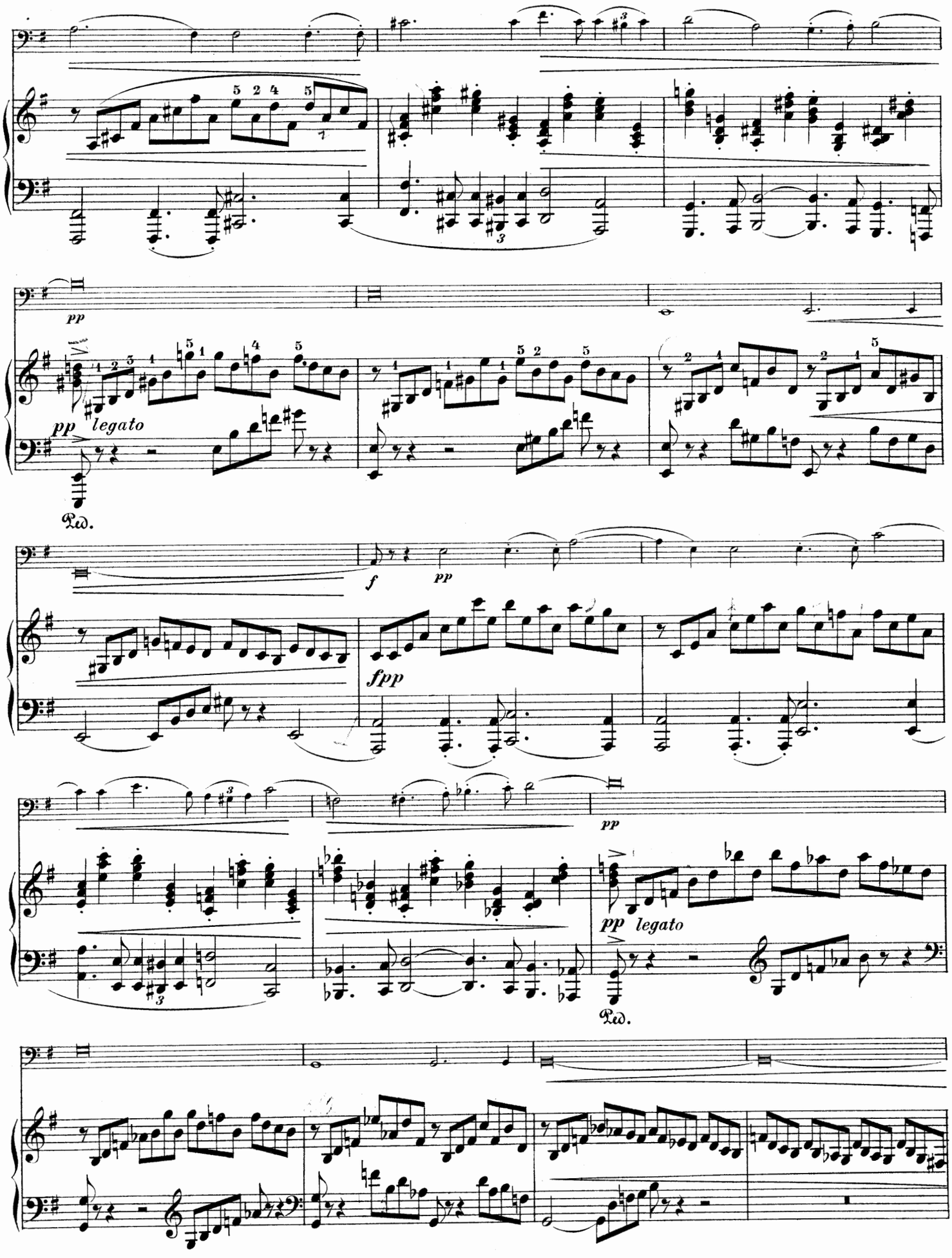
pp
pp legato
Ped.
f
pp
fpp
pp
pp legato
Ped.

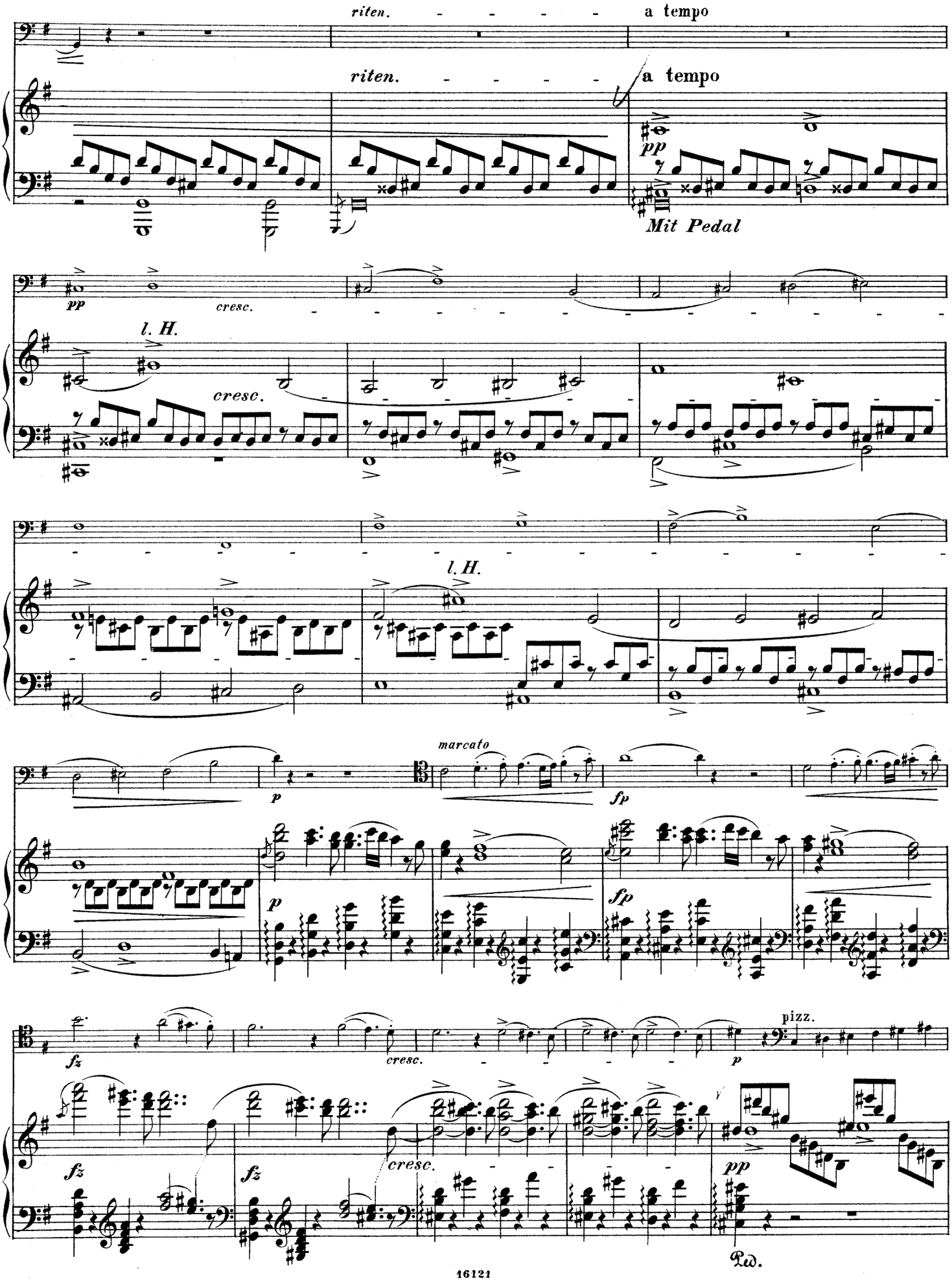
riten.
a tempo
riten.
a tempo
pp
Mit Pedal
pp
cresc.
l. H.
cresc.
l. H.
marcato
p
fp
p
fp
fz
cresc.
pizz.
p
fz
fz
cresc.
pp
Ped.

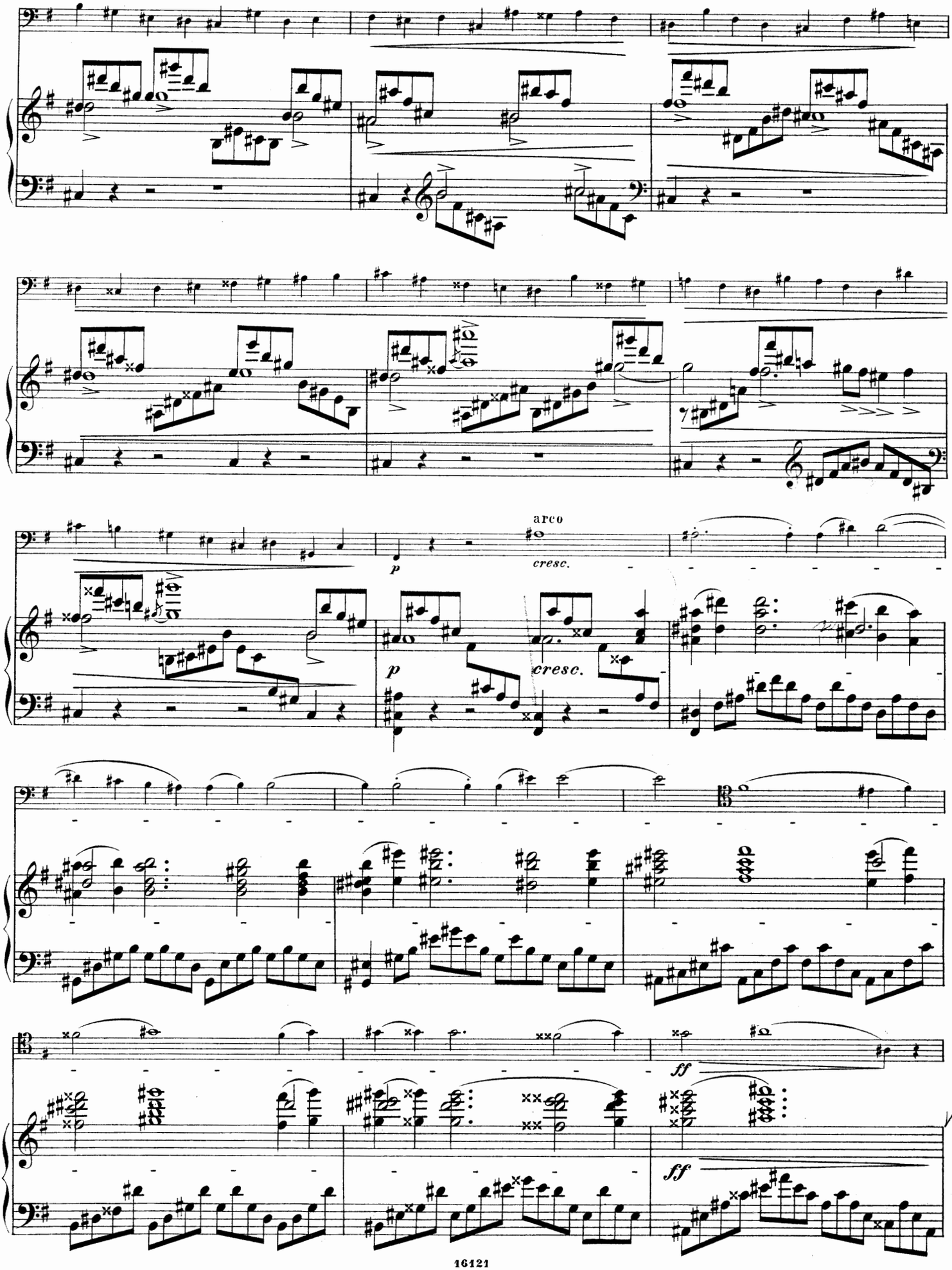
arco
p
cresc.
p
cresc.
ff
ff

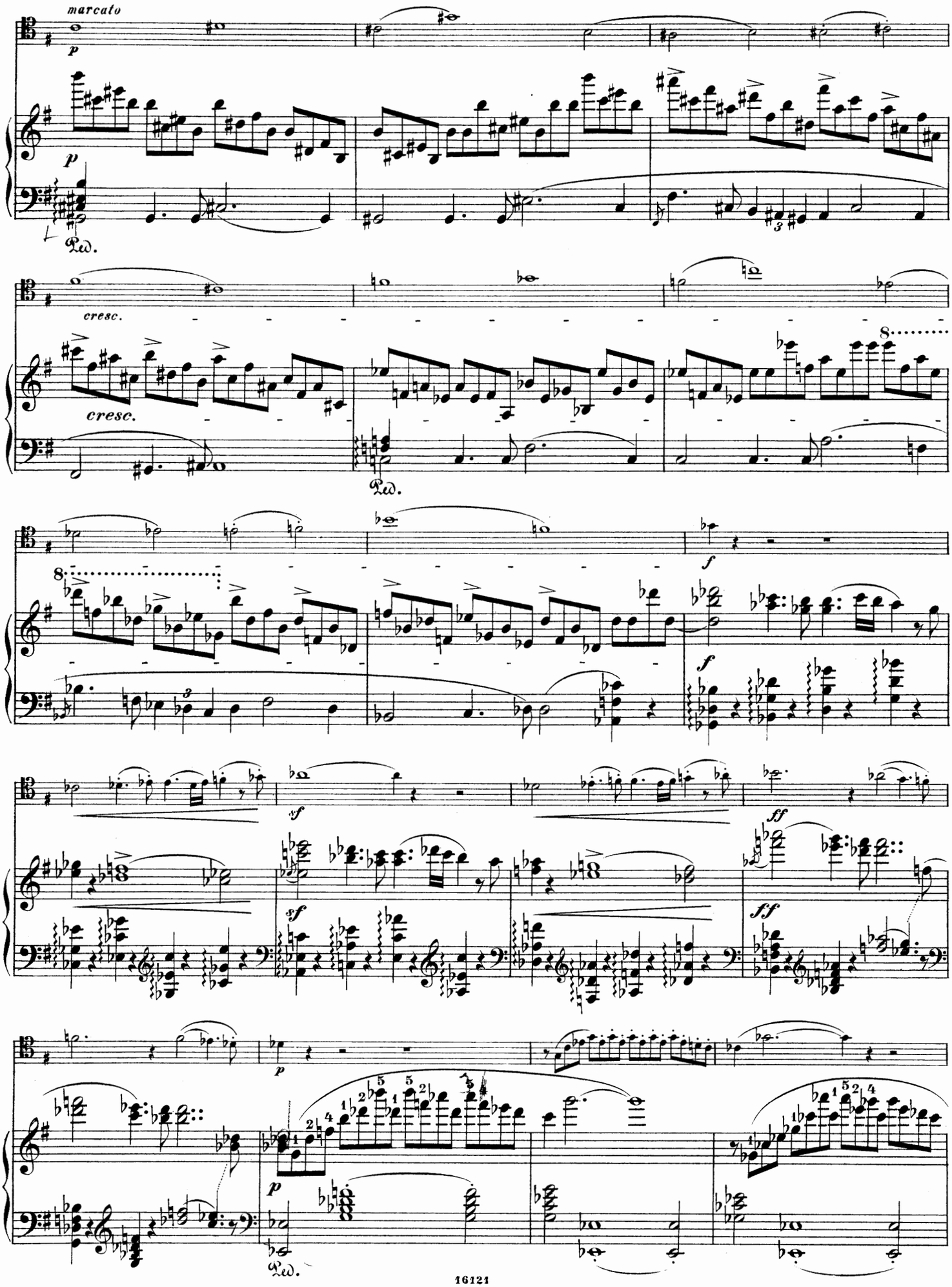
marcato
p
p
Ped.
cresc.
cresc.
Ped.
8
8
f
f
sf
sf
ff
ff
p
p
Ped.

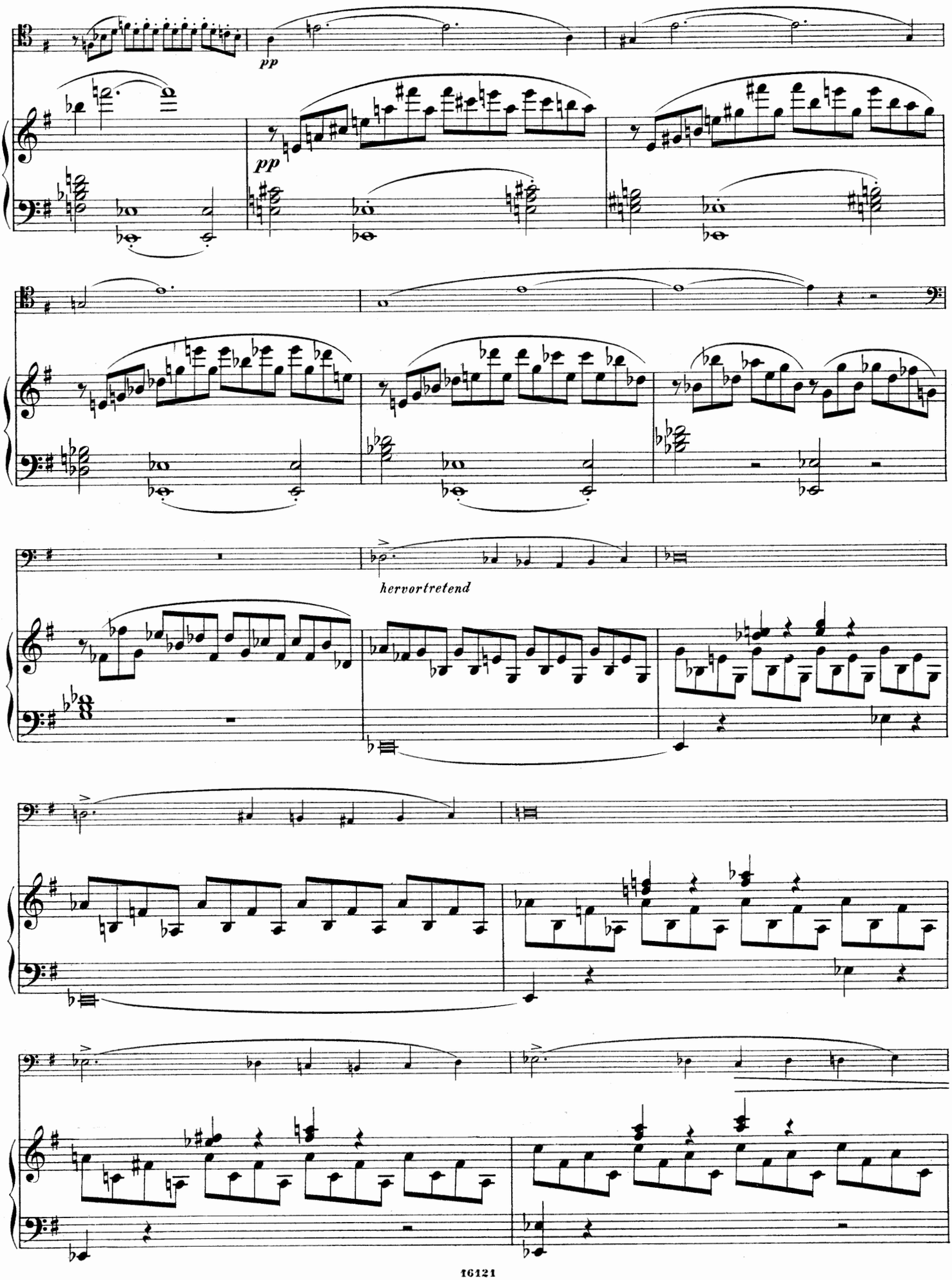
pp
pp
hervortretend

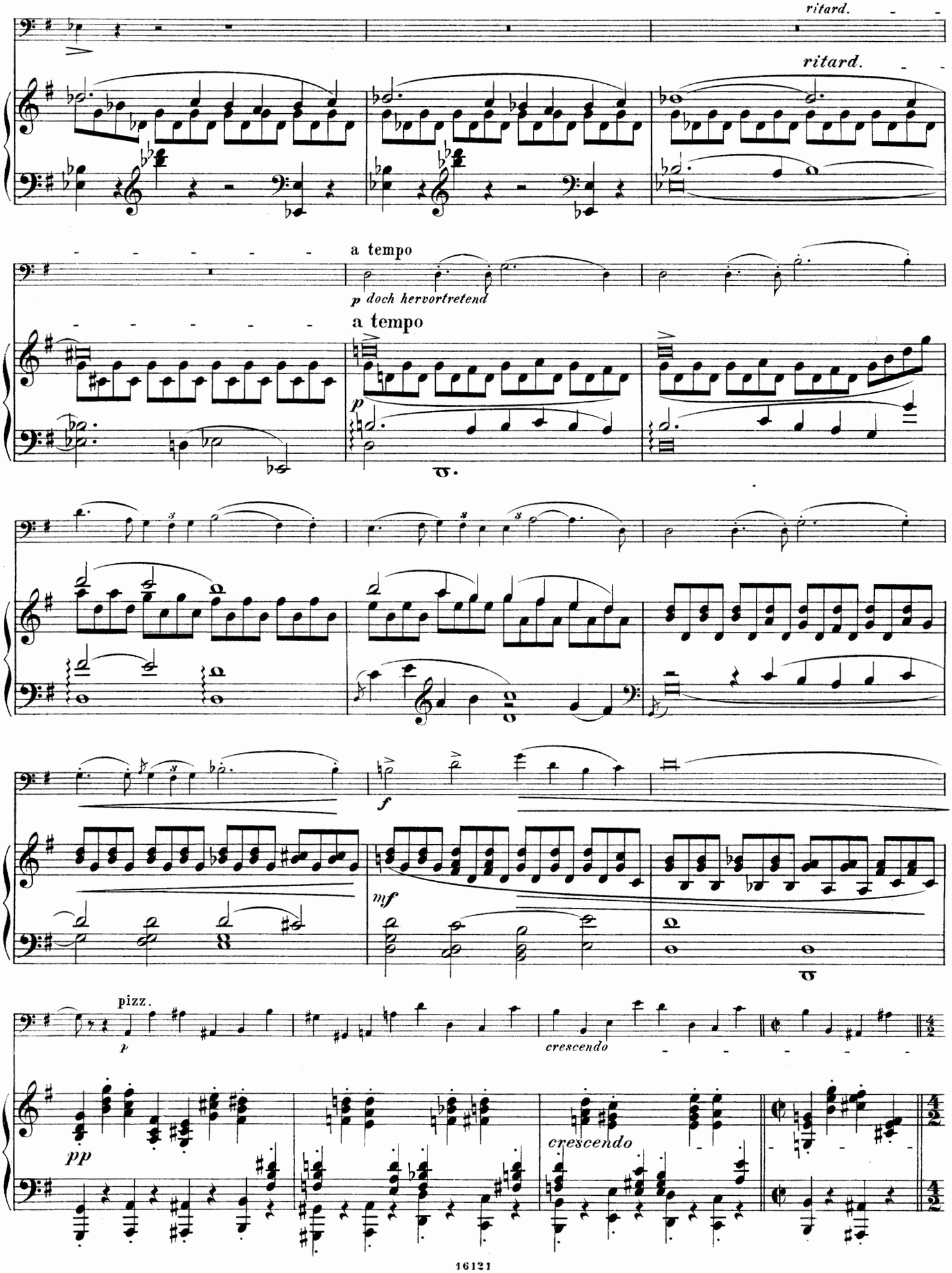
ritard.
ritard.
a tempo
p doch hervortretend
a tempo
p
f
mf
pizz.
p
crescendo
pp
crescendo

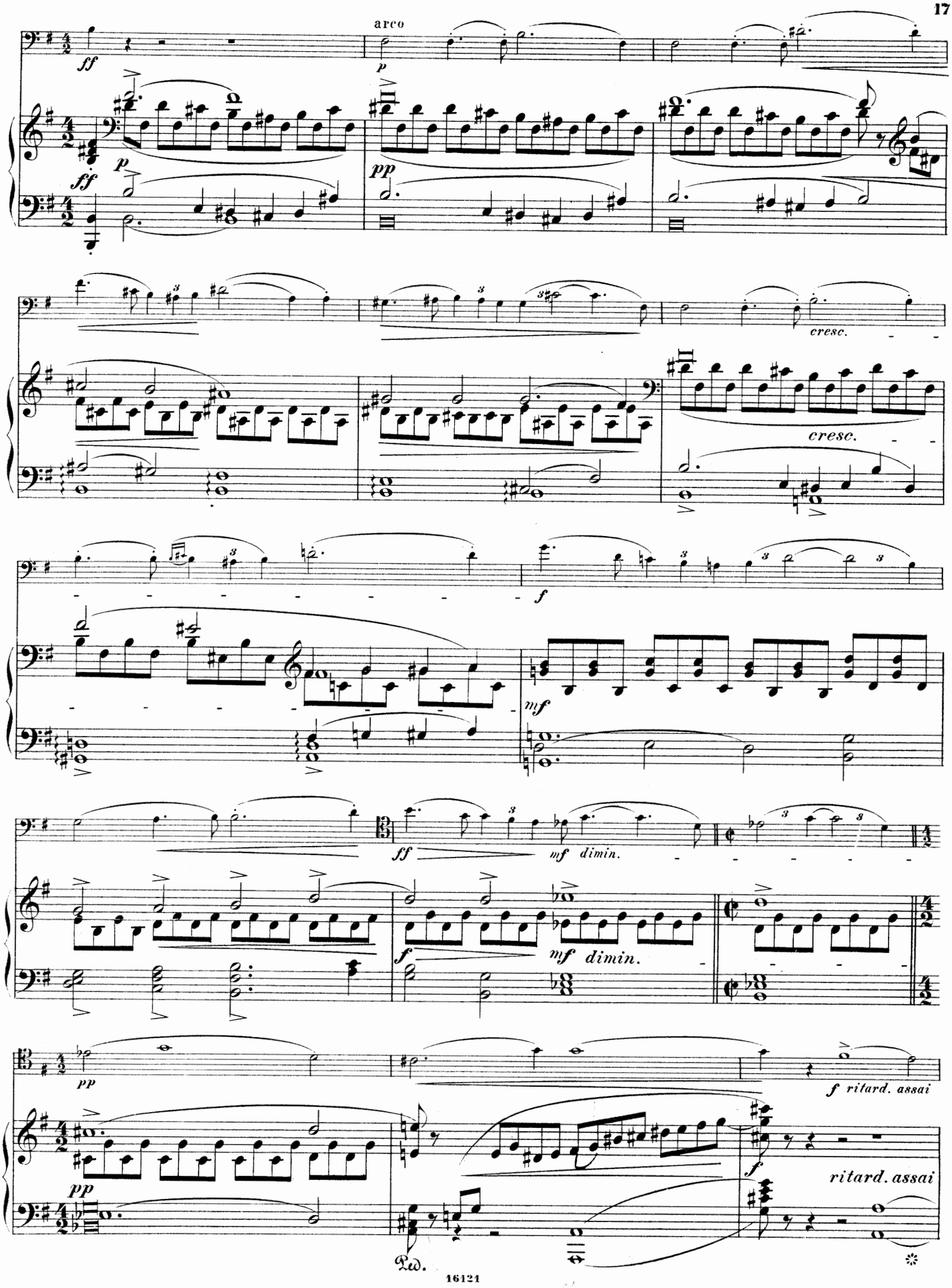
arco
ff
p
ff
p
pp
cresc.
cresc.
f
mf
ff
mf dimin.
f
mf dimin.
pp
f ritard. assai
pp
f
ritard. assai
Ped.

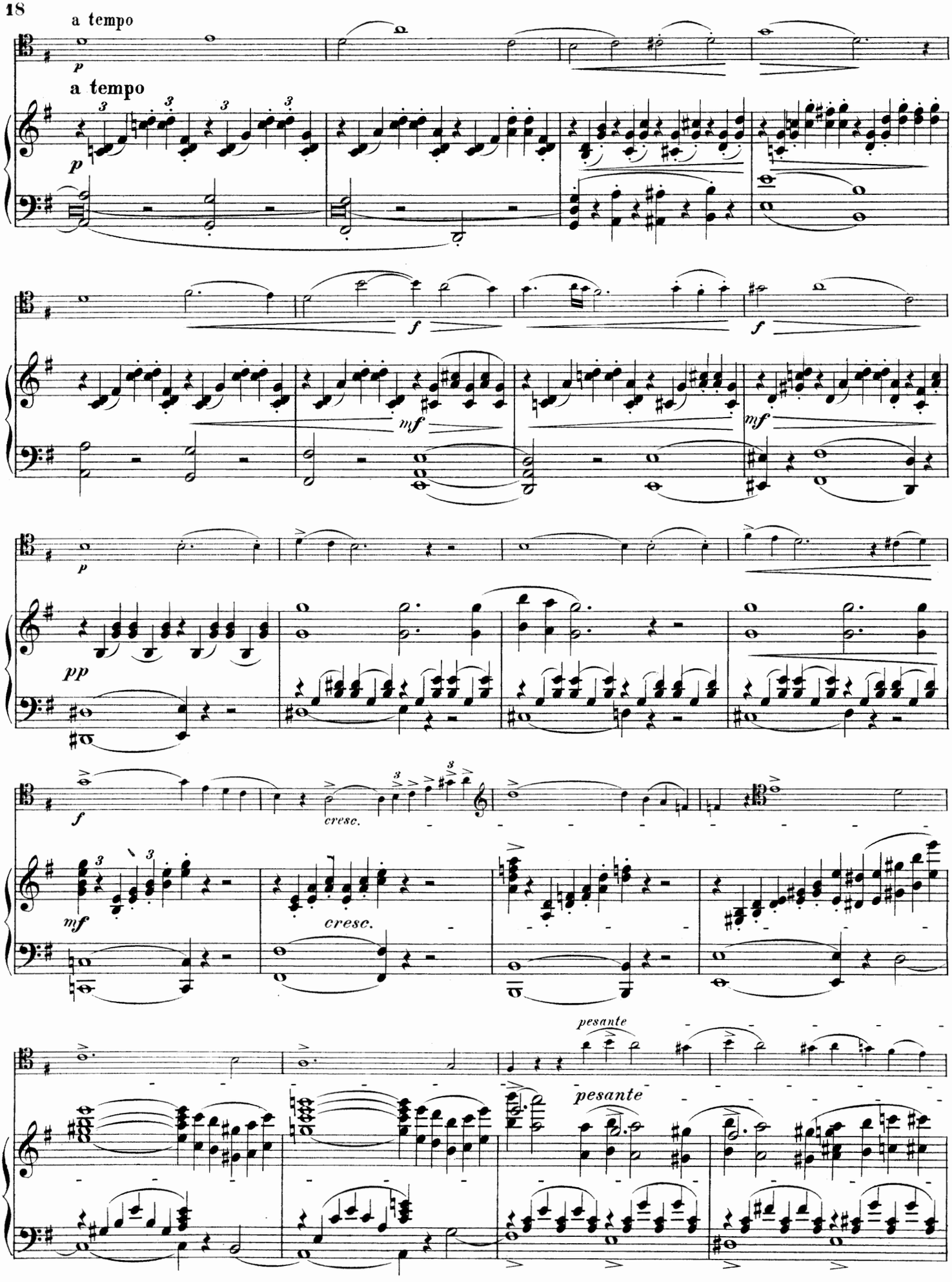
a tempo
p
a tempo
p
f
f
mf
mf
p
pp
f
cresc.
mf
cresc.
pesante
pesante

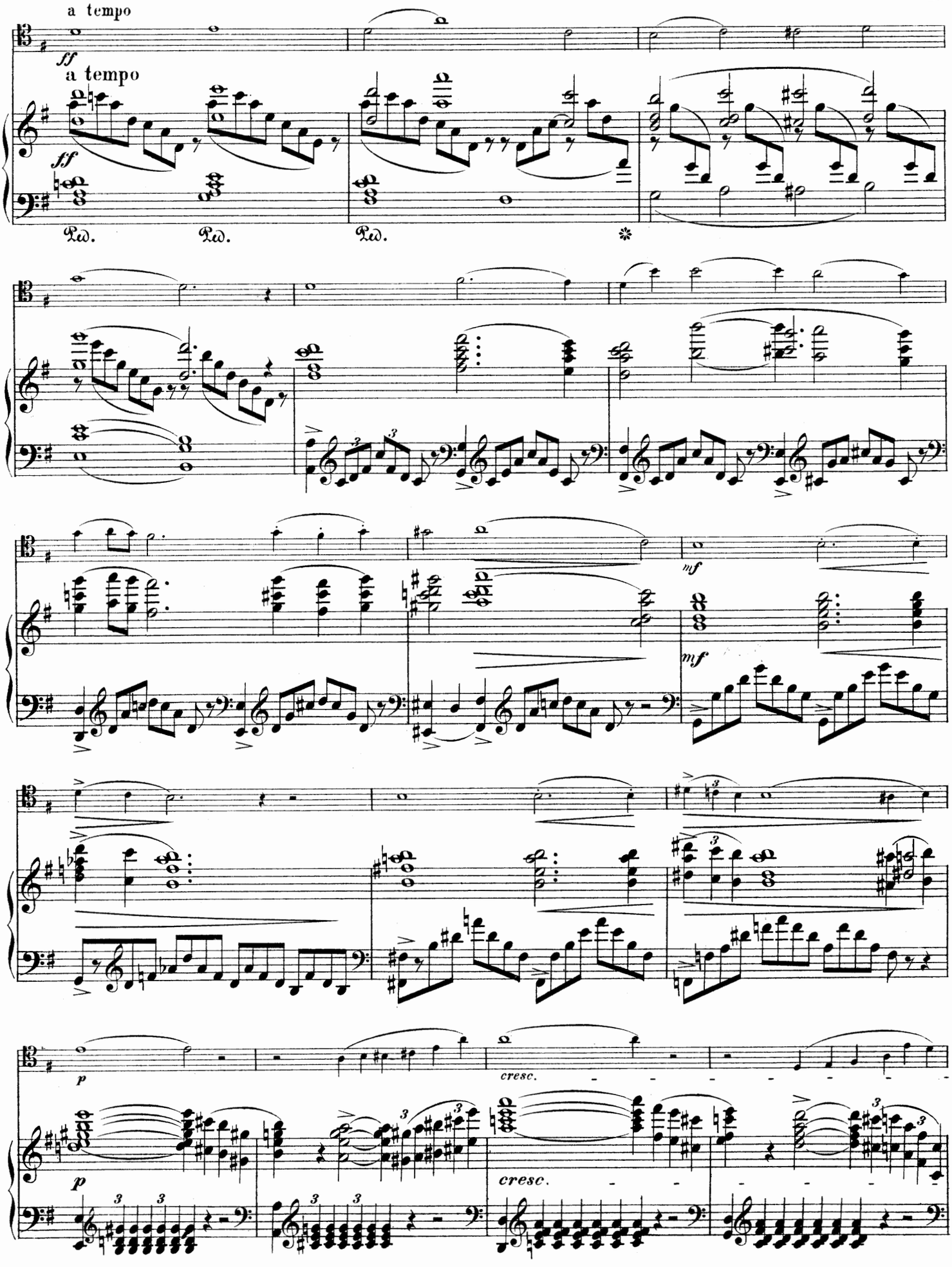
a tempo
ff
a tempo
ff
Ped.
Ped.
Ped.
mf
mf
p
cresc.
p
cresc.

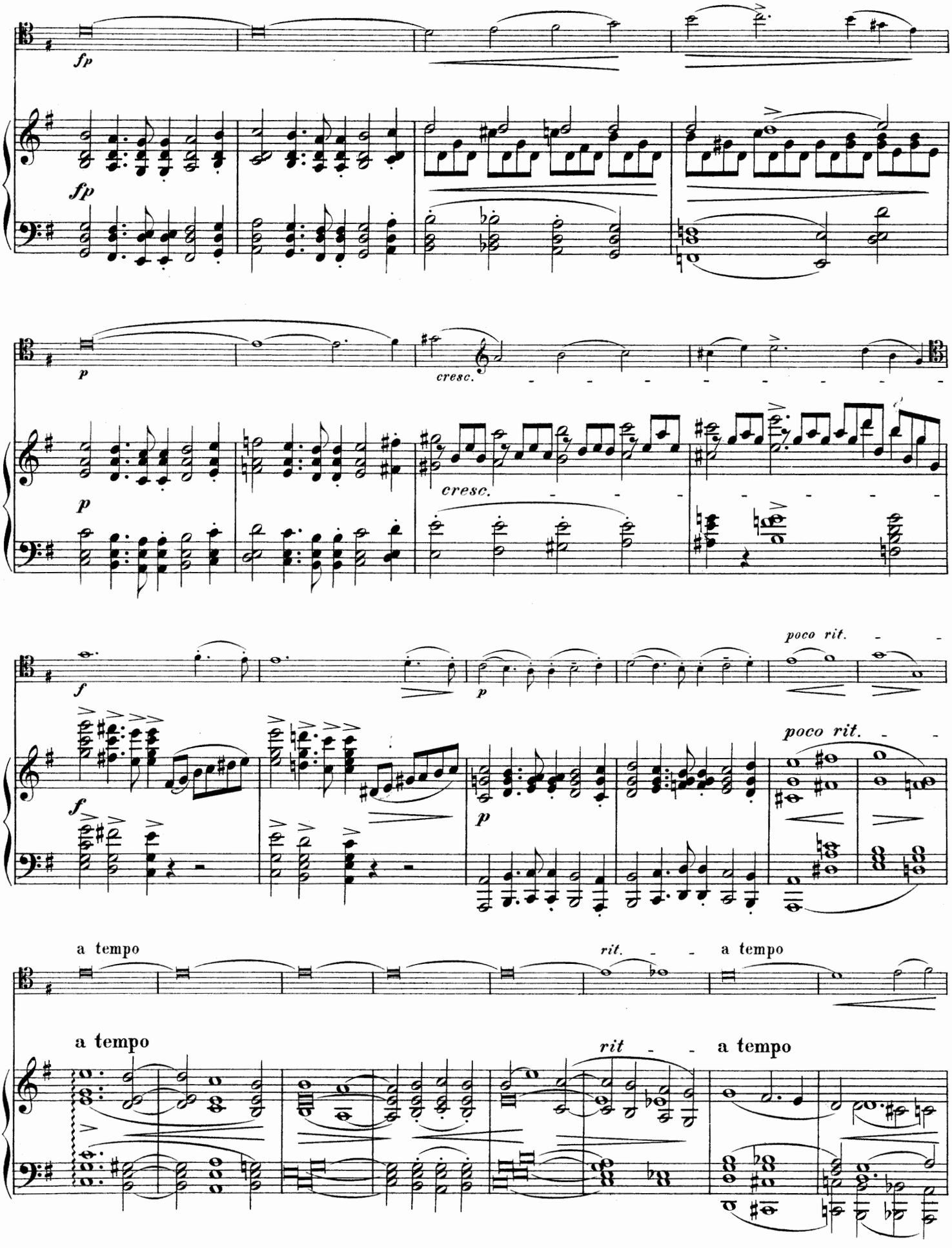
fp
fp
p
cresc.
p
cresc.
f
poco rit.
p
f
poco rit.
p
a tempo
rit.
a tempo
a tempo
rit
a tempo

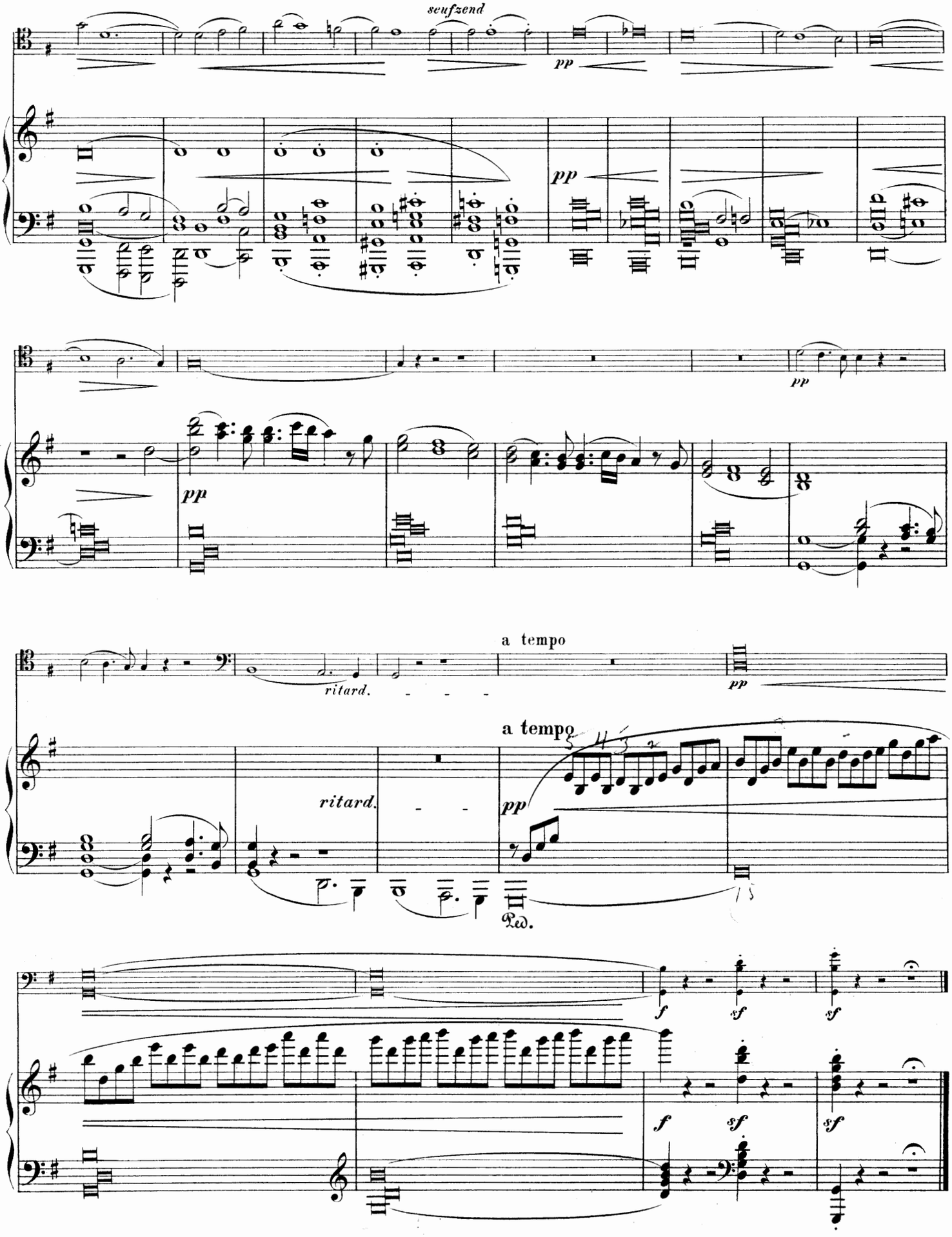
seufzend
pp
pp
pp
pp
a tempo
ritard.
pp
a tempo
ritard.
pp
Ped.
f
sf
sf
f
sf
sf

II.

Scherzo. (à la Savoyarde.)

Vivace. (M. M. ♩. 92 = 88.)

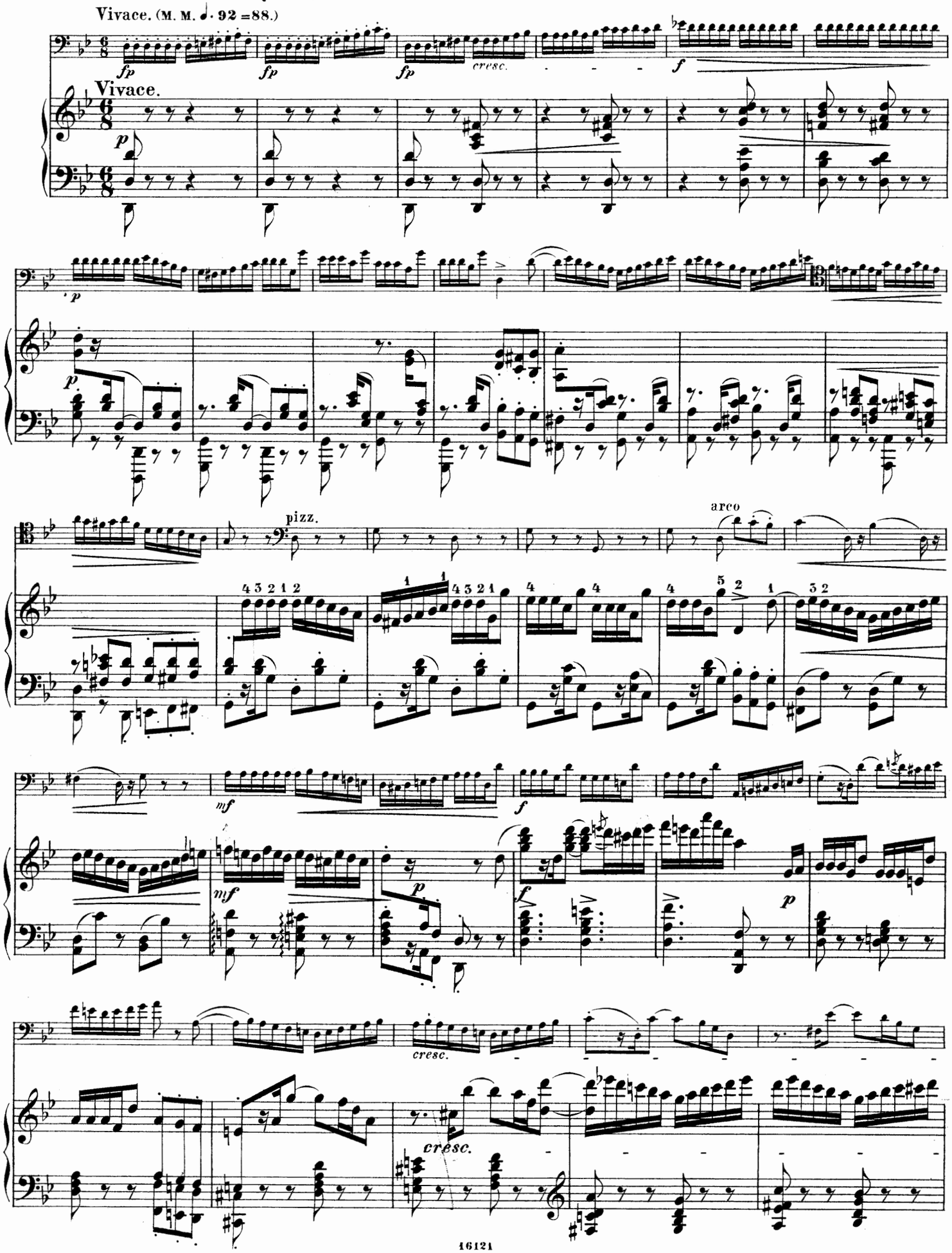

pizz.

arco

Mit Pedal.

rit. - a tempo

poco riten. -

a tempo

colla parte

poco riten. -

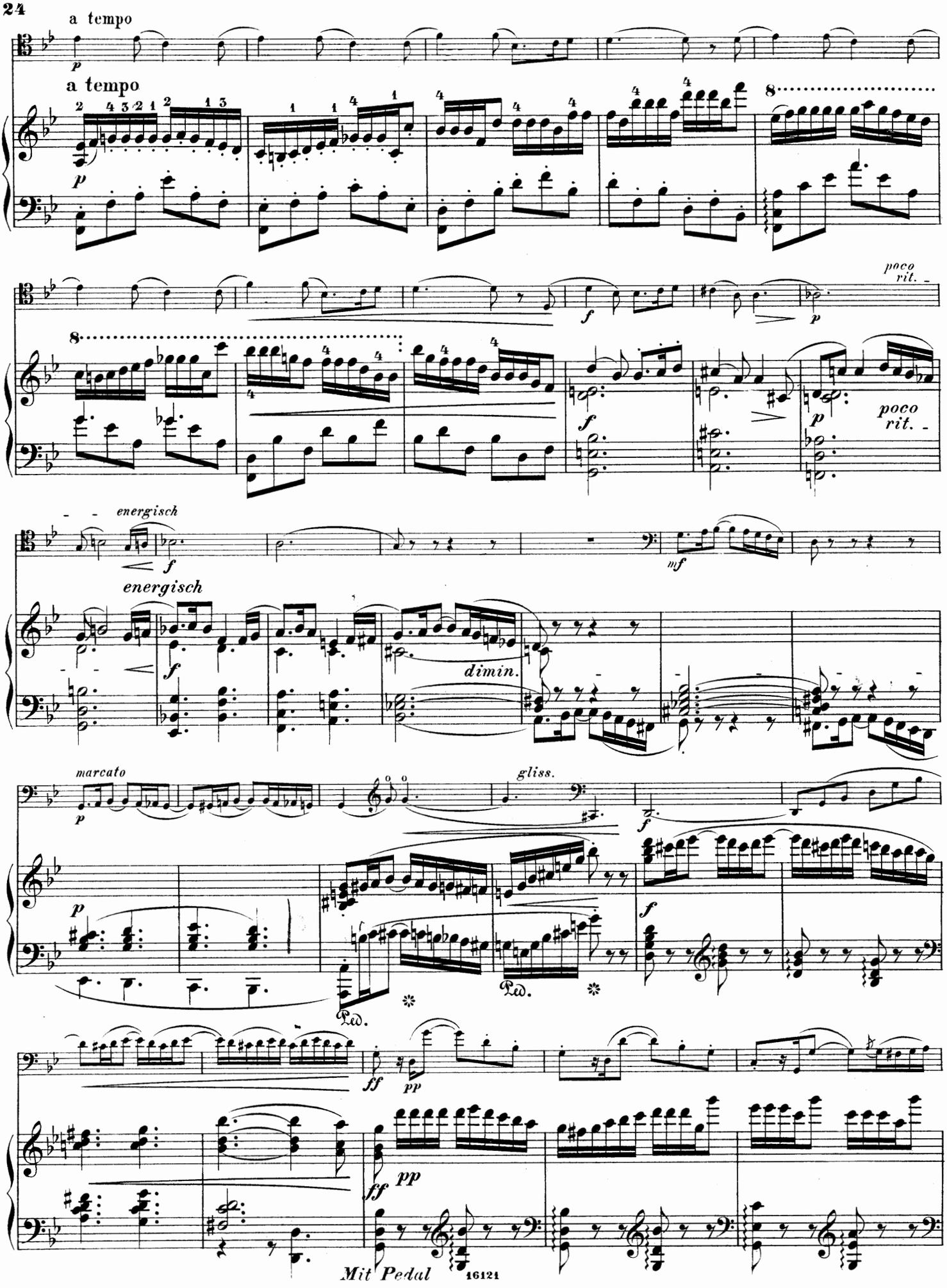
a tempo
a tempo
poco rit.
poco rit.
energisch
energisch
dimin.
marcato
gliss.
Ped.
Ped.
Mit Pedal

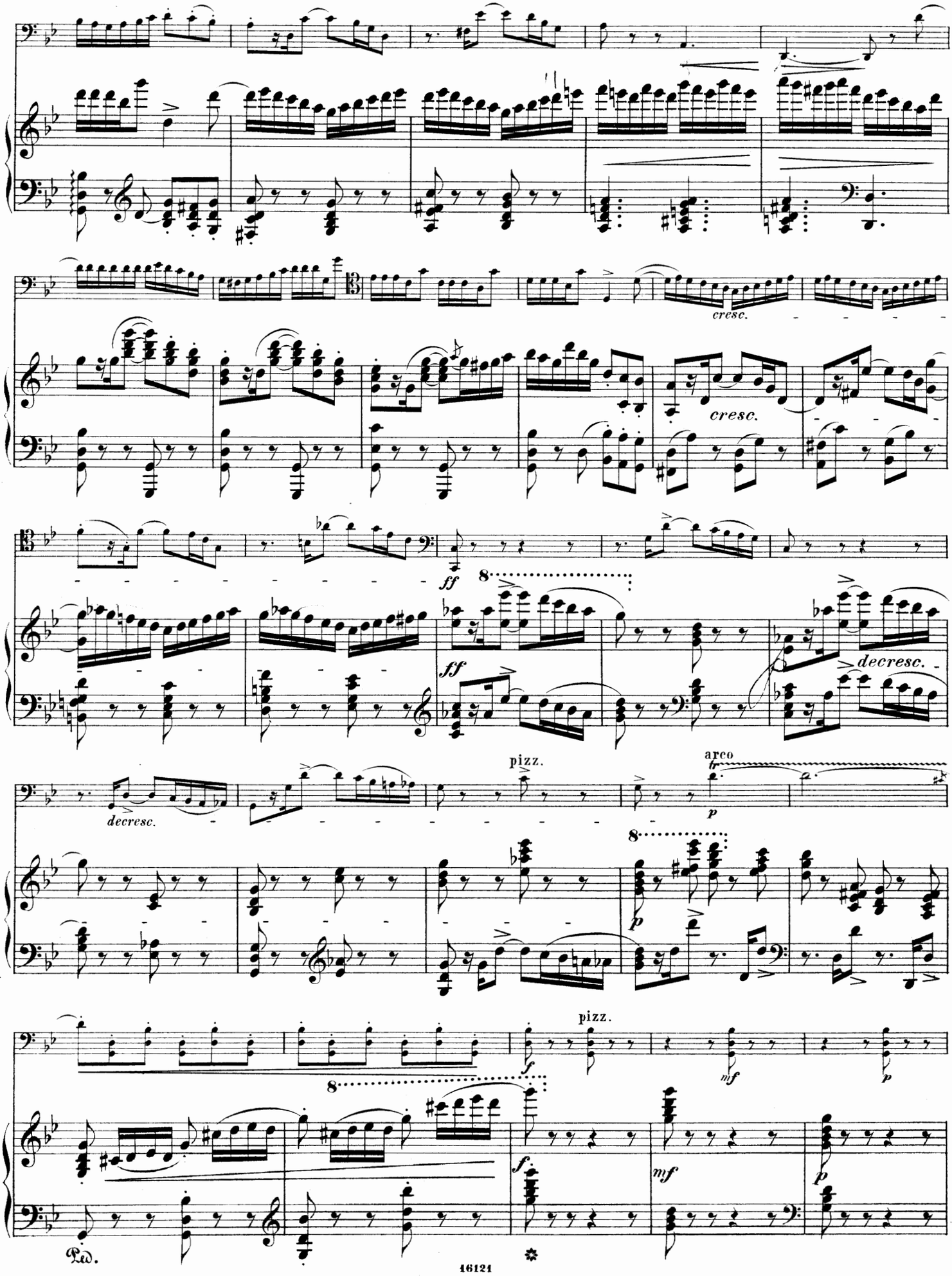
cresc.
cresc.
ff
ff
decresc.
decresc.
pizz.
arco
p
pizz.
f
mf
p
f
mf
p
Ped.

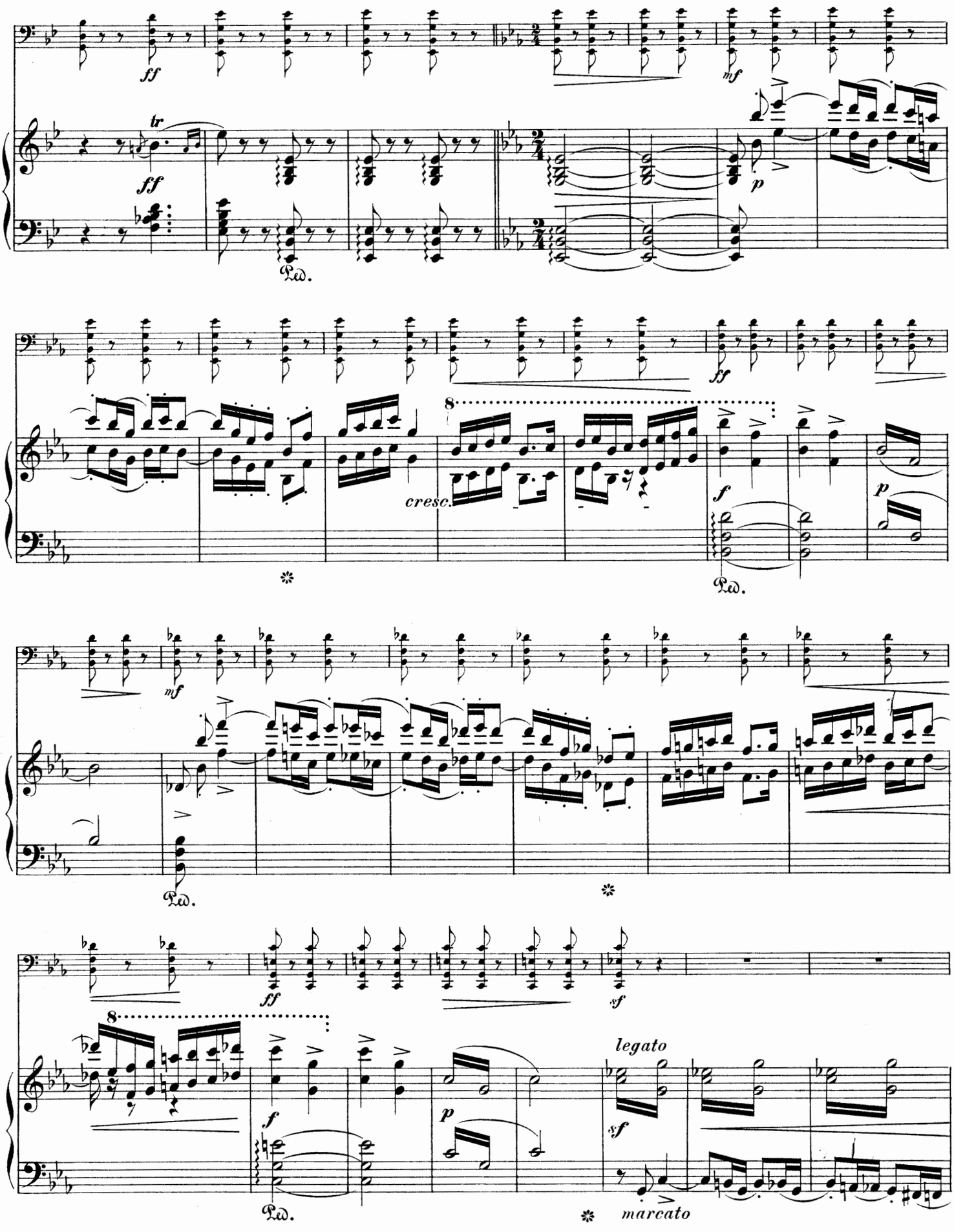
ff
tr
ff
Ped.
mf
p
ff
8
cresc.
f
p
Ped.
mf
Ped.
ff
sf
8
f
p
Ped.
legato
sf
marcato

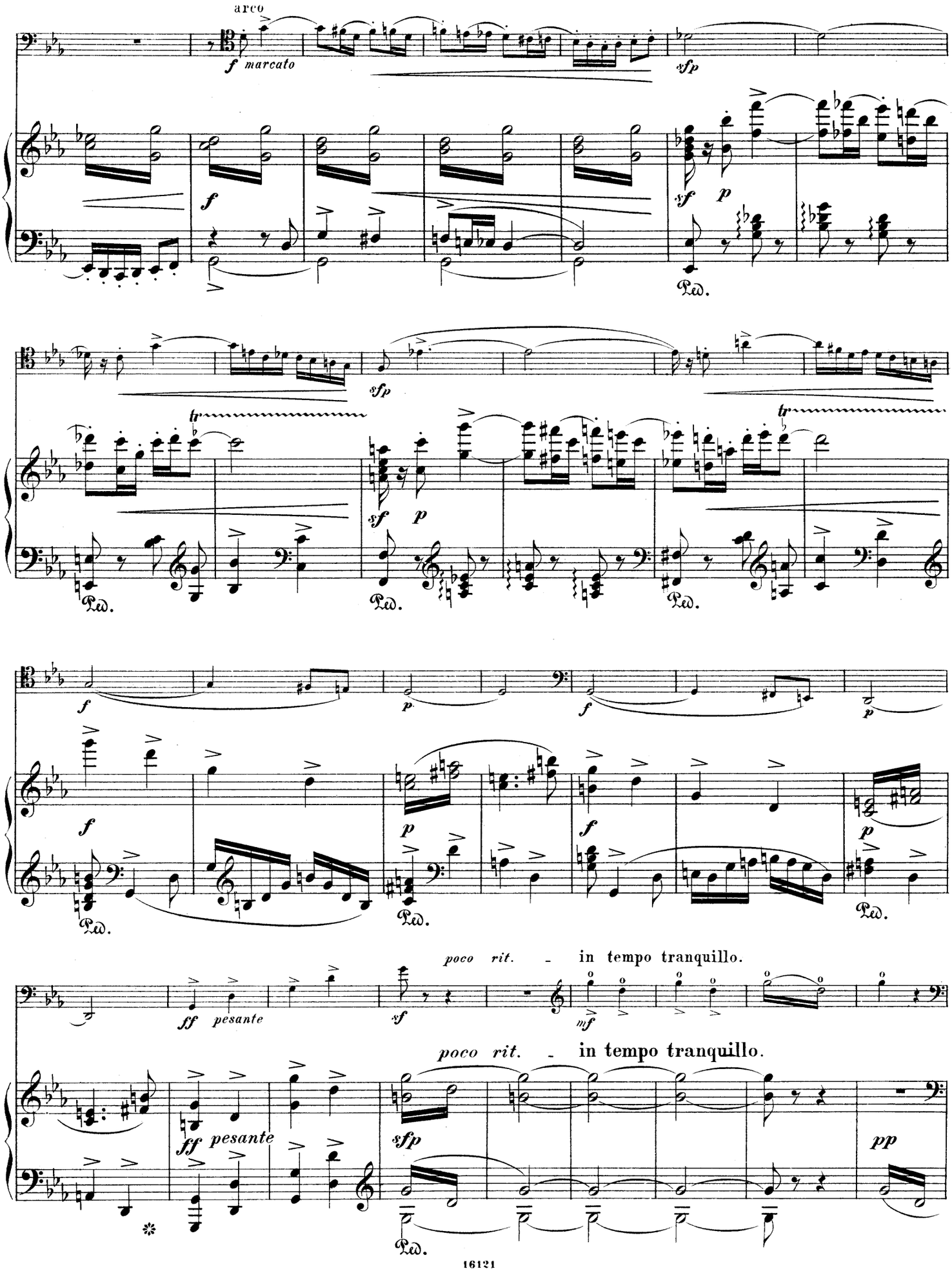
arco
f marcato
sfp
f
sf
p
Ped.
tr
poco rit. - in tempo tranquillo.
ff pesante
mf
pp

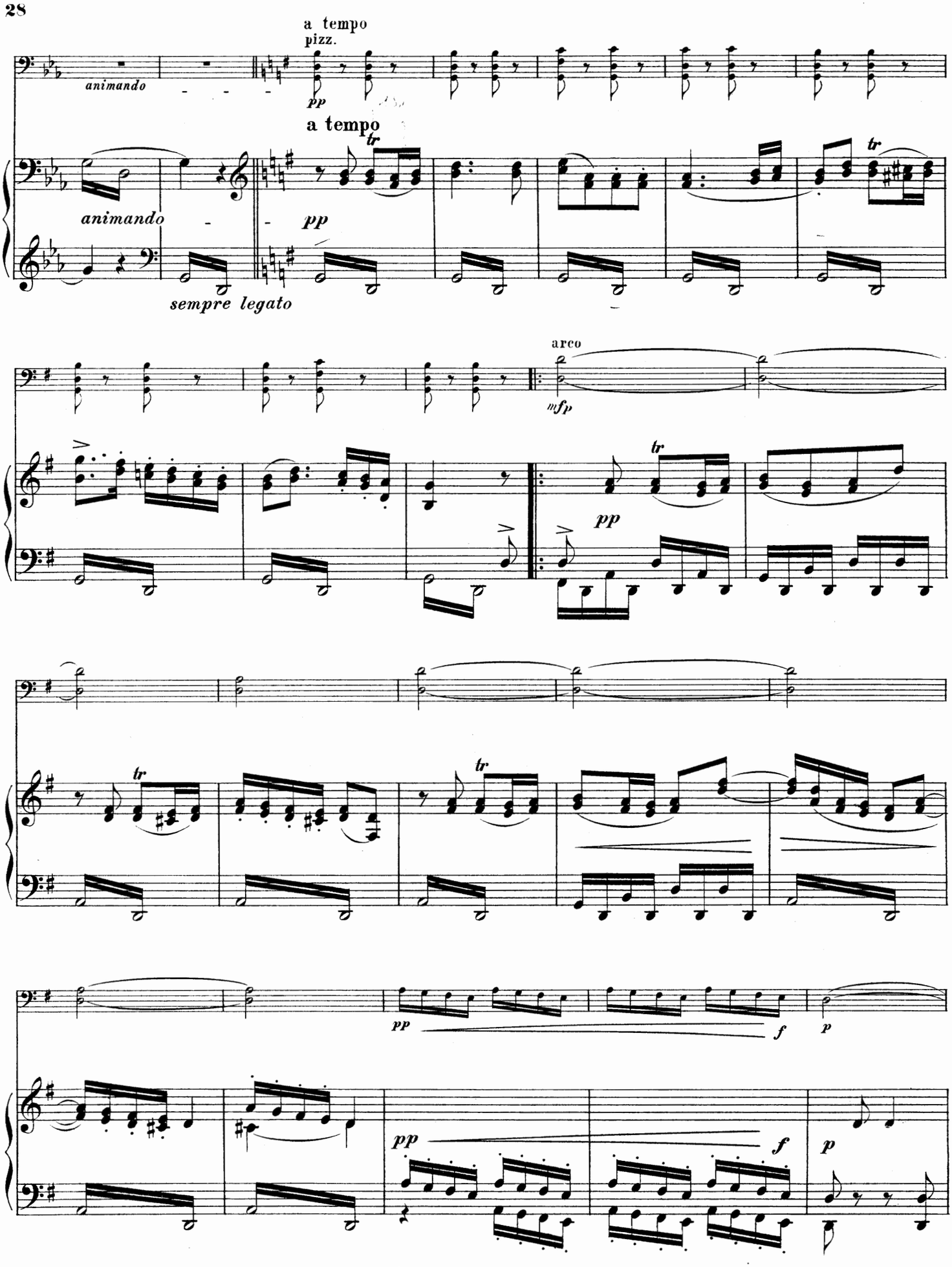
a tempo
pizz.
animando
pp
a tempo
tr
animando
pp
sempre legato
arco
mfp
tr
pp
tr
tr
pp
f
p
pp
f
p

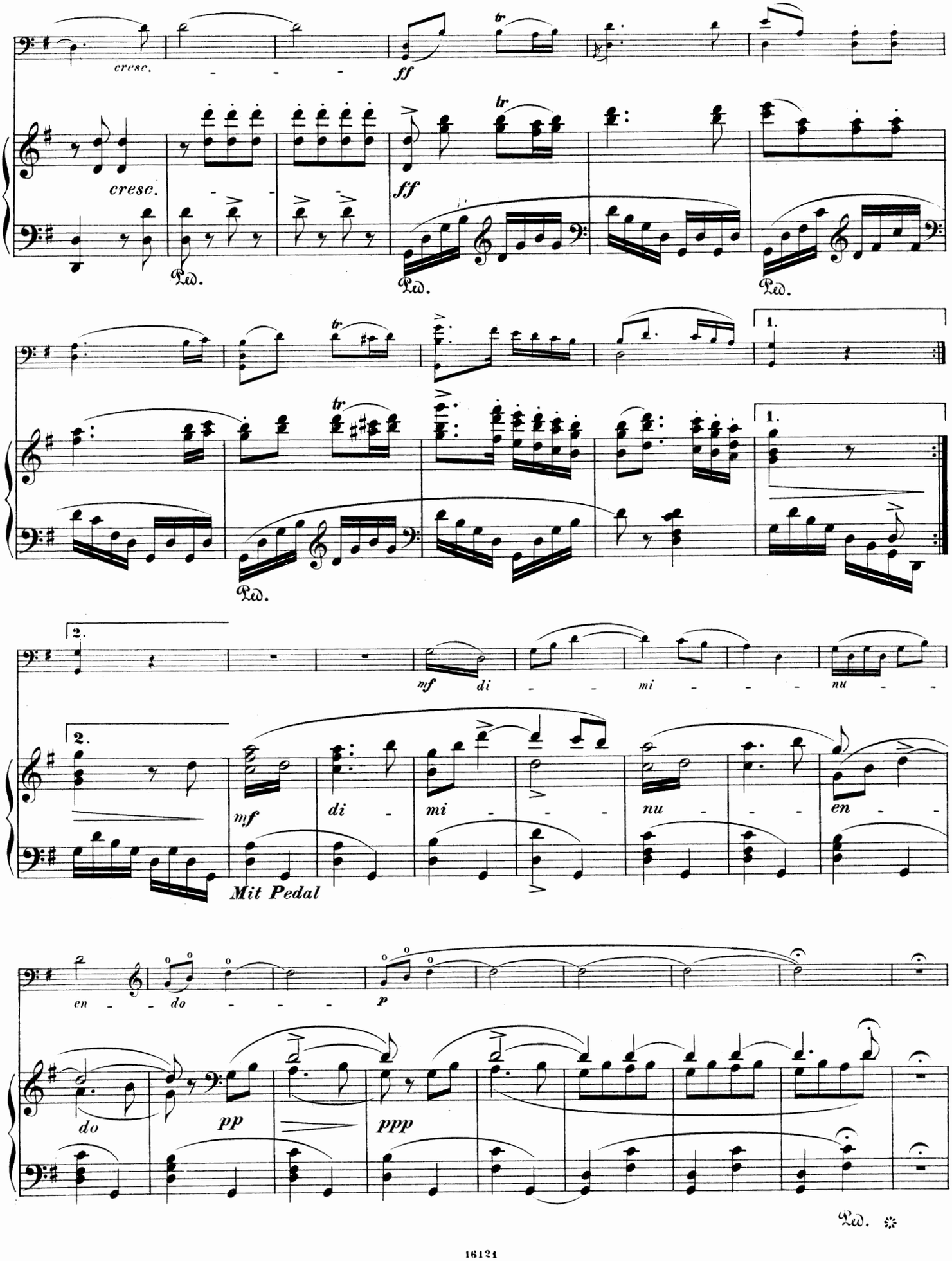
cresc.
ff
cresc.
ff
Ped.
Ped.
Ped.
1.
1.
Ped.
2.
2.
mf
di
mi
nu
mf
di
mi
nu
en
Mit Pedal
en
do
p
do
pp
ppp
Ped.

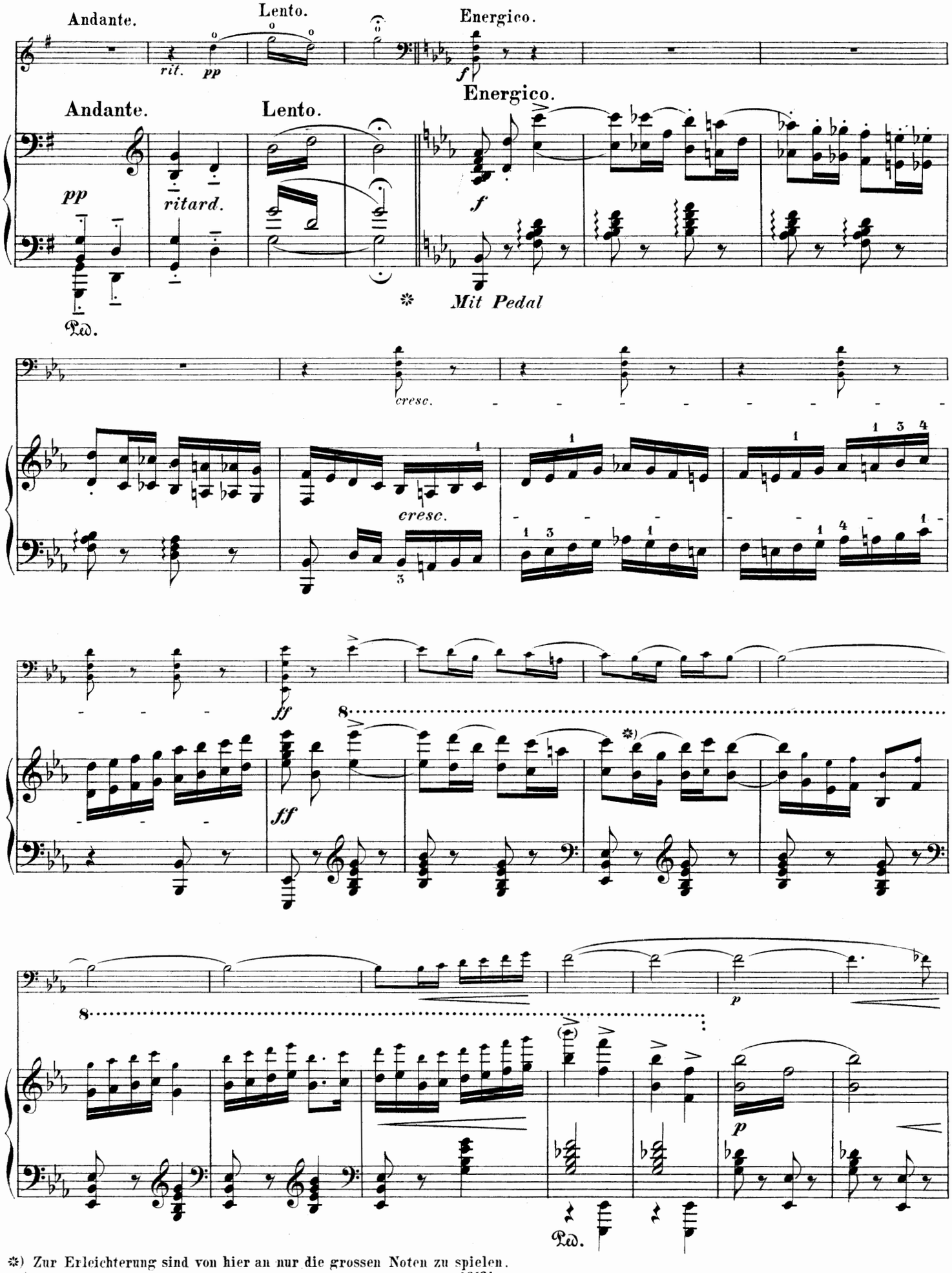

*) Zur Erleichterung sind von hier an nur die grossen Noten zu spielen.

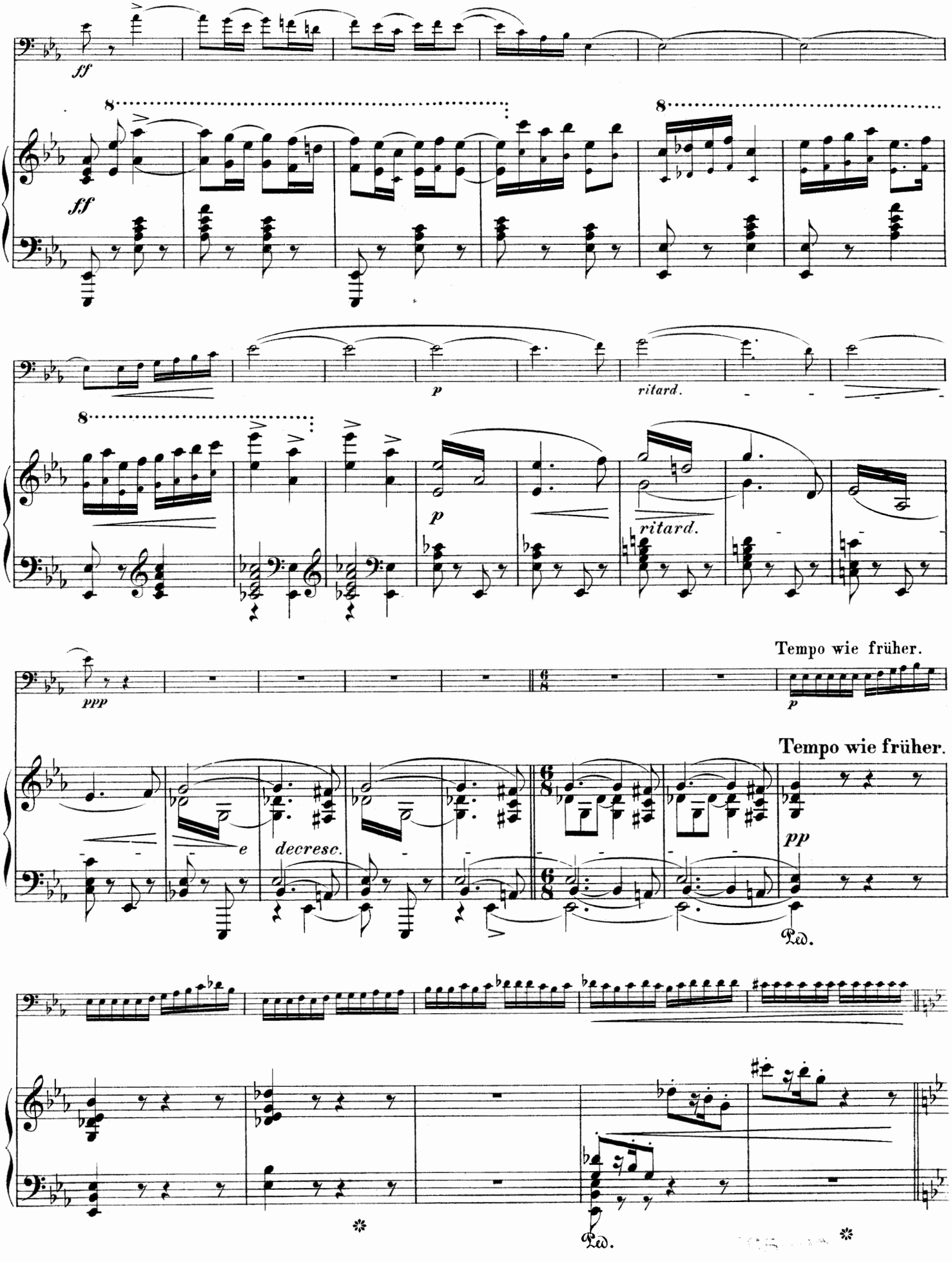
ff
ff
p
ritard.
p
ritard.
ppp
Tempo wie früher.
p
Tempo wie früher.
e
decresc.
pp
Ped.
Ped.

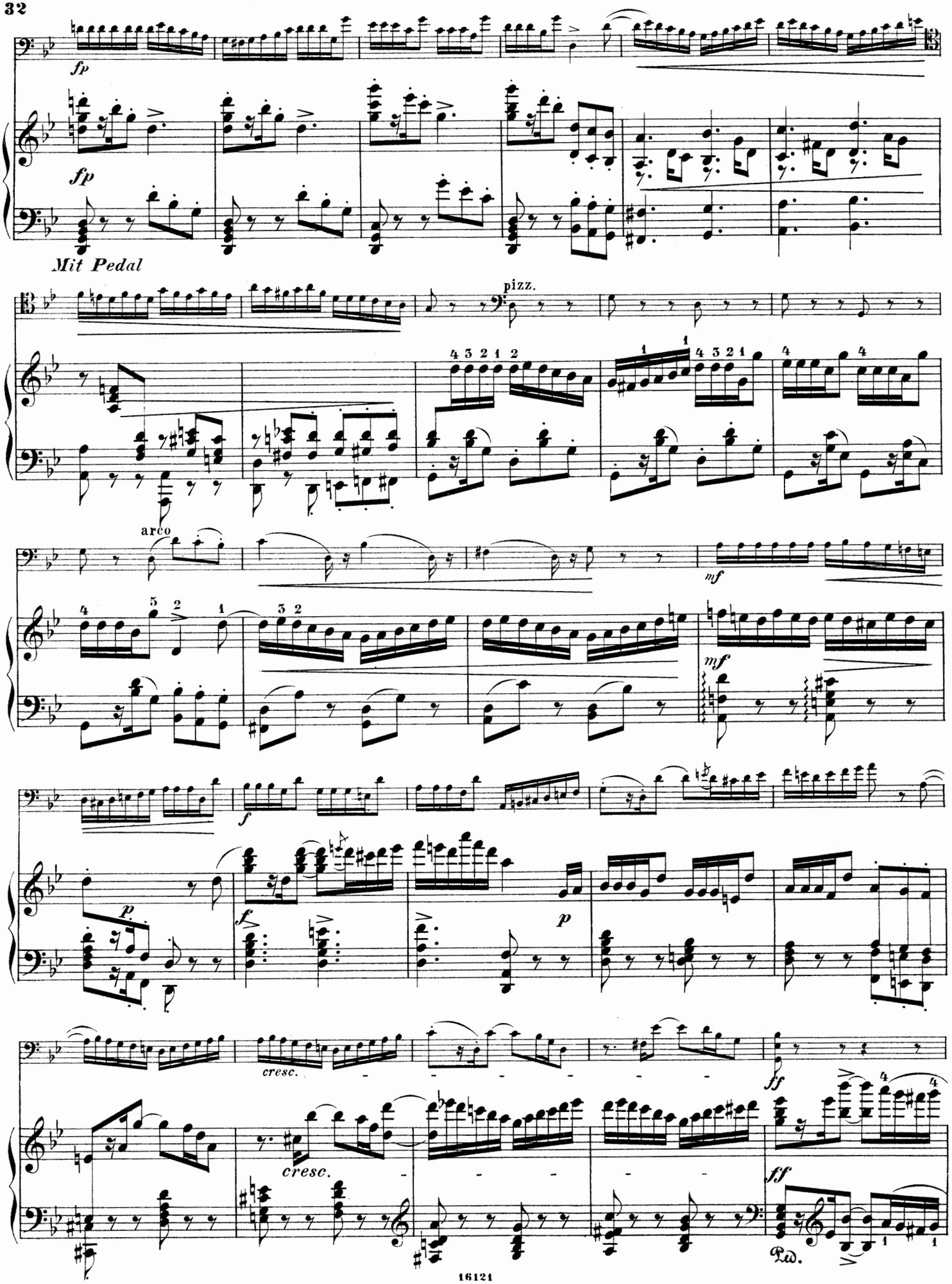
fp
fp
Mit Pedal
pizz.
arco
mf
mf
f
p
f
p
cresc.
cresc.
ff
ff
Ped.

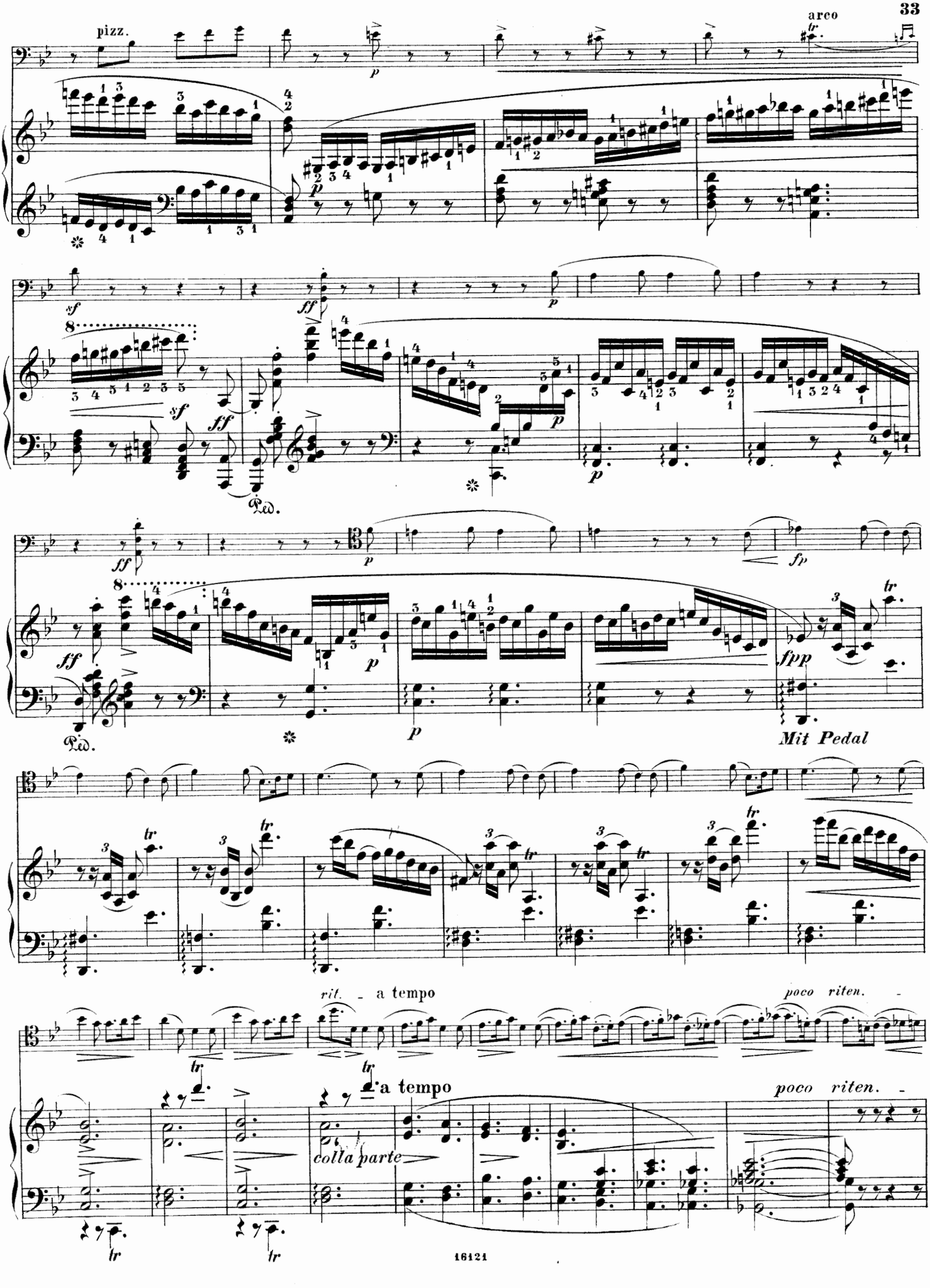
pizz.
arco
Ped.
Mit Pedal
rit.
a tempo
poco riten.
a tempo
poco riten.
colla parte

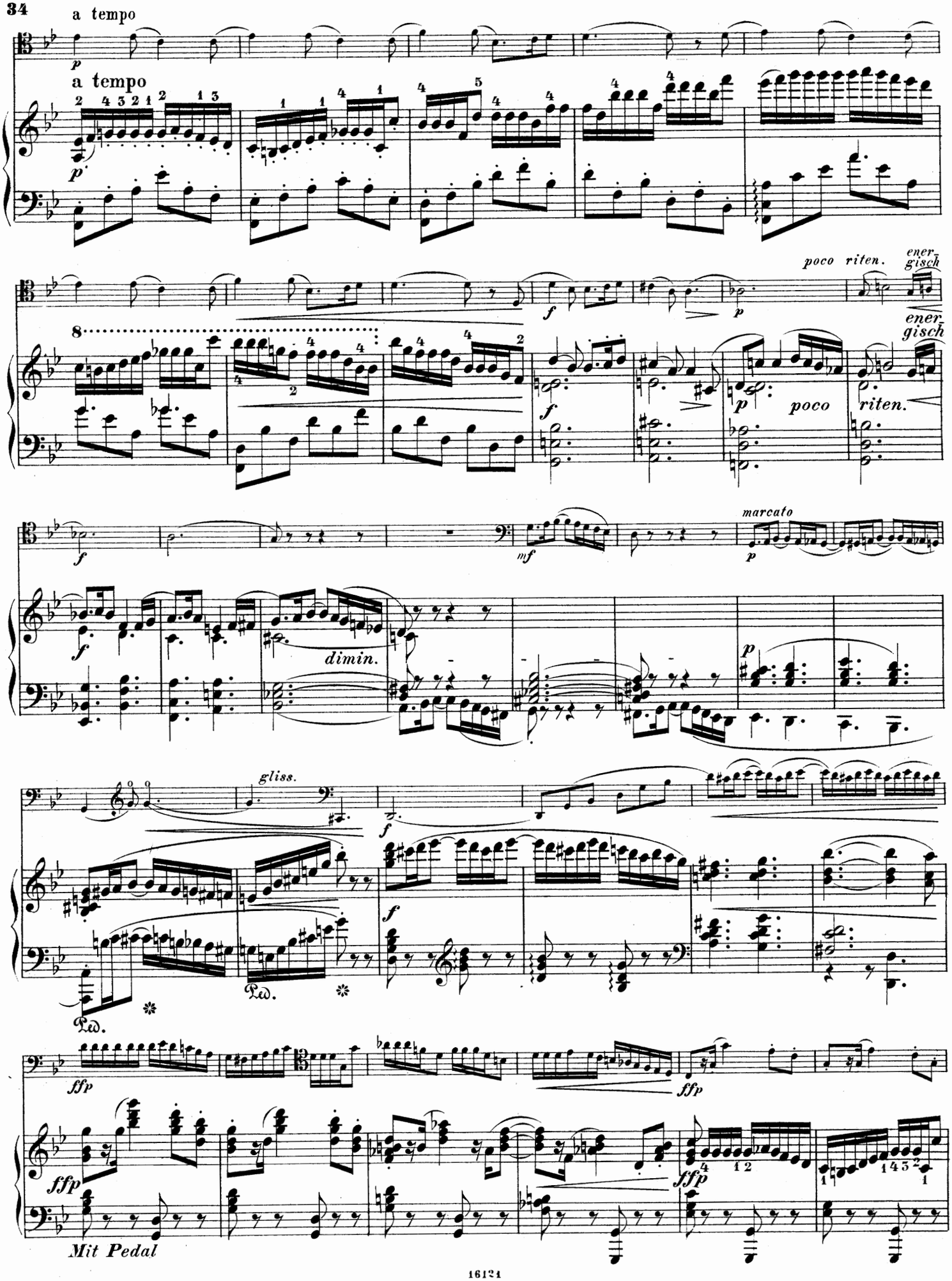
a tempo
a tempo
poco riten.
energisch
energisch
poco
riten.
marcato
dimin.
gliss.
Mit Pedal

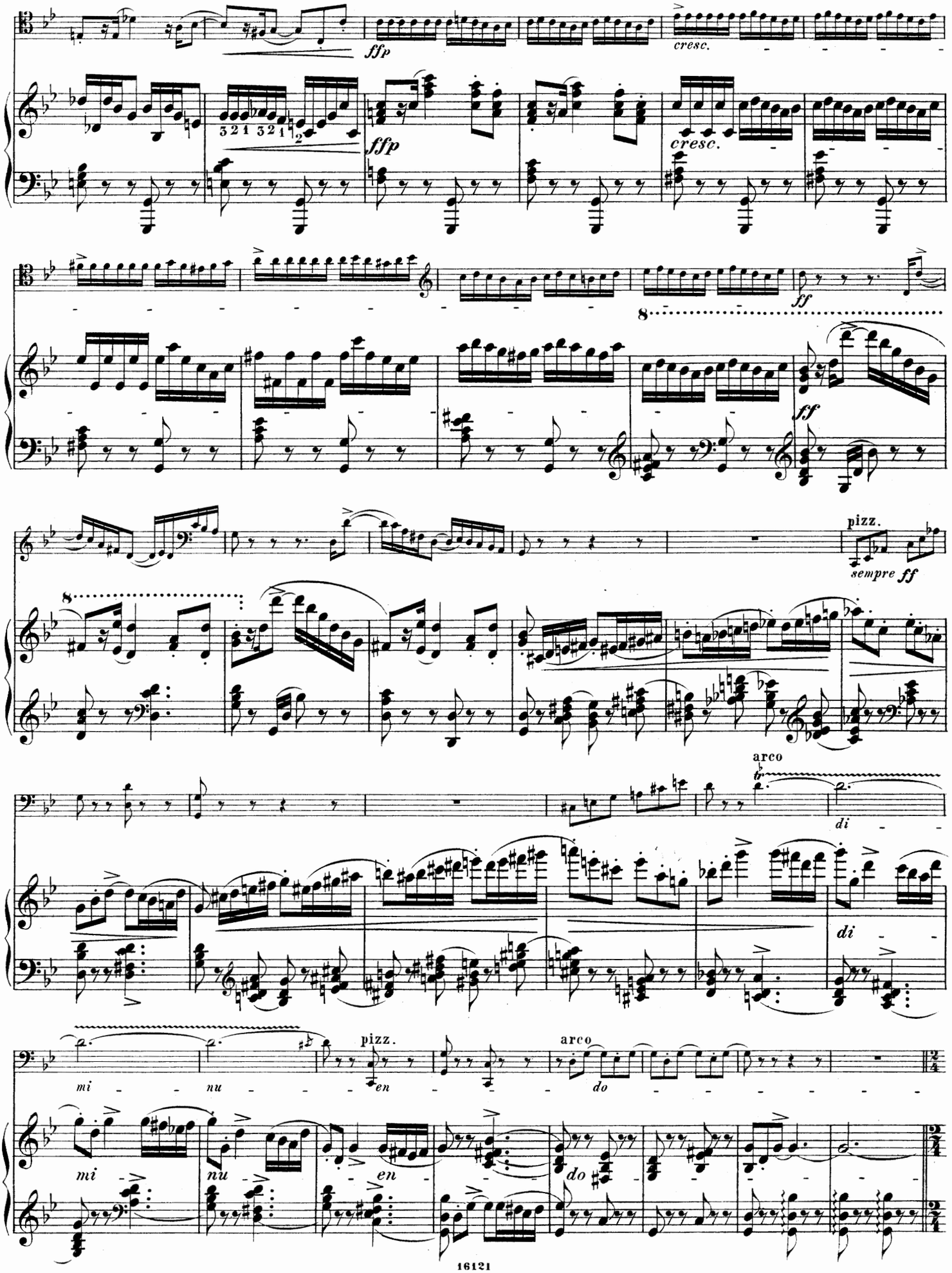
ffp
cresc.
ffp
cresc.
ff
ff
pizz.
sempre ff
arco
di
di
mi
nu
pizz.
en
arco
do
mi
nu
en
do

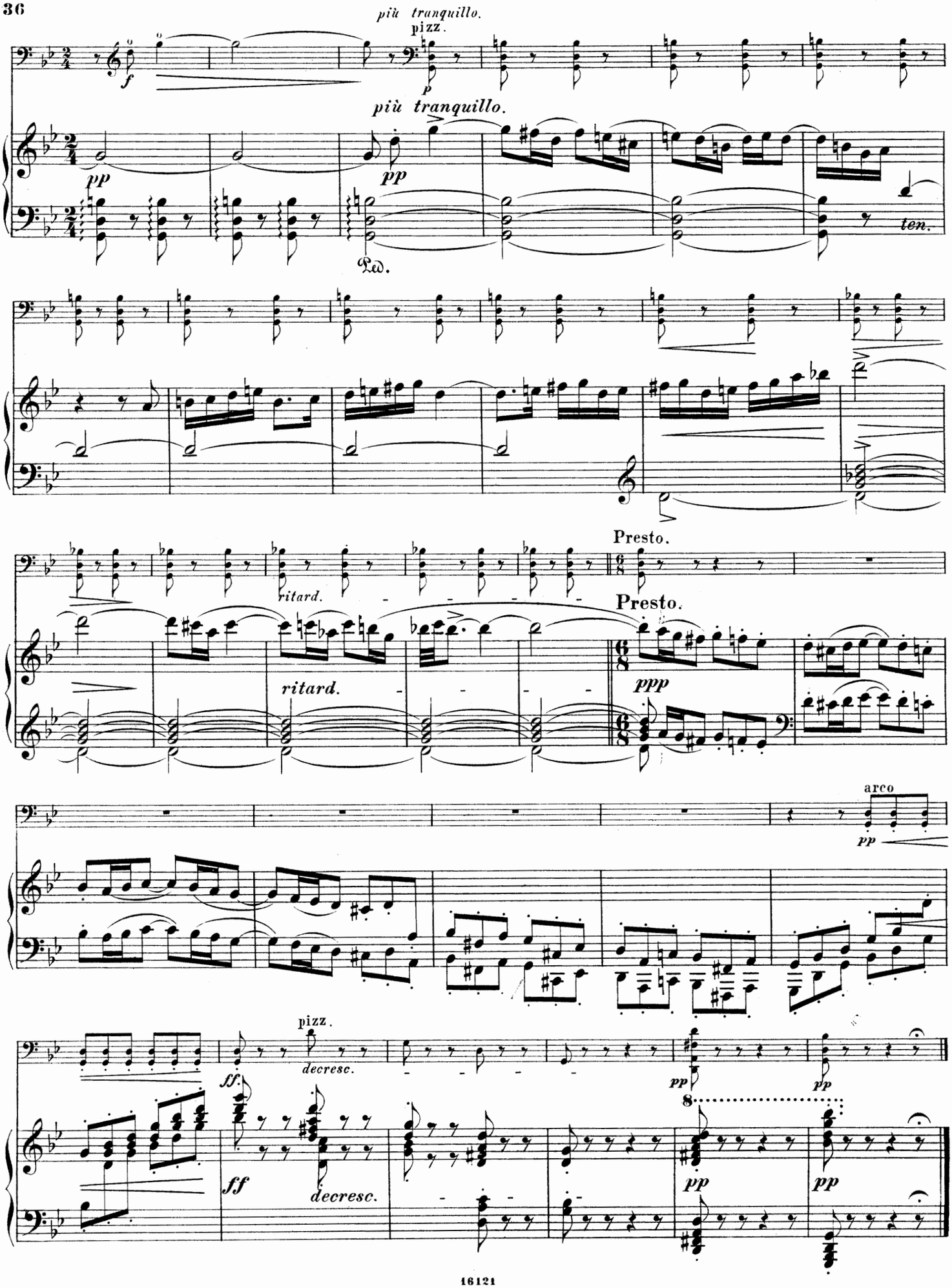
più tranquillo.
pizz.
più tranquillo.
ten.
Ped.
ritard.
Presto.
ritard.
Presto.
arco
pizz.
decresc.
decresc.

III.

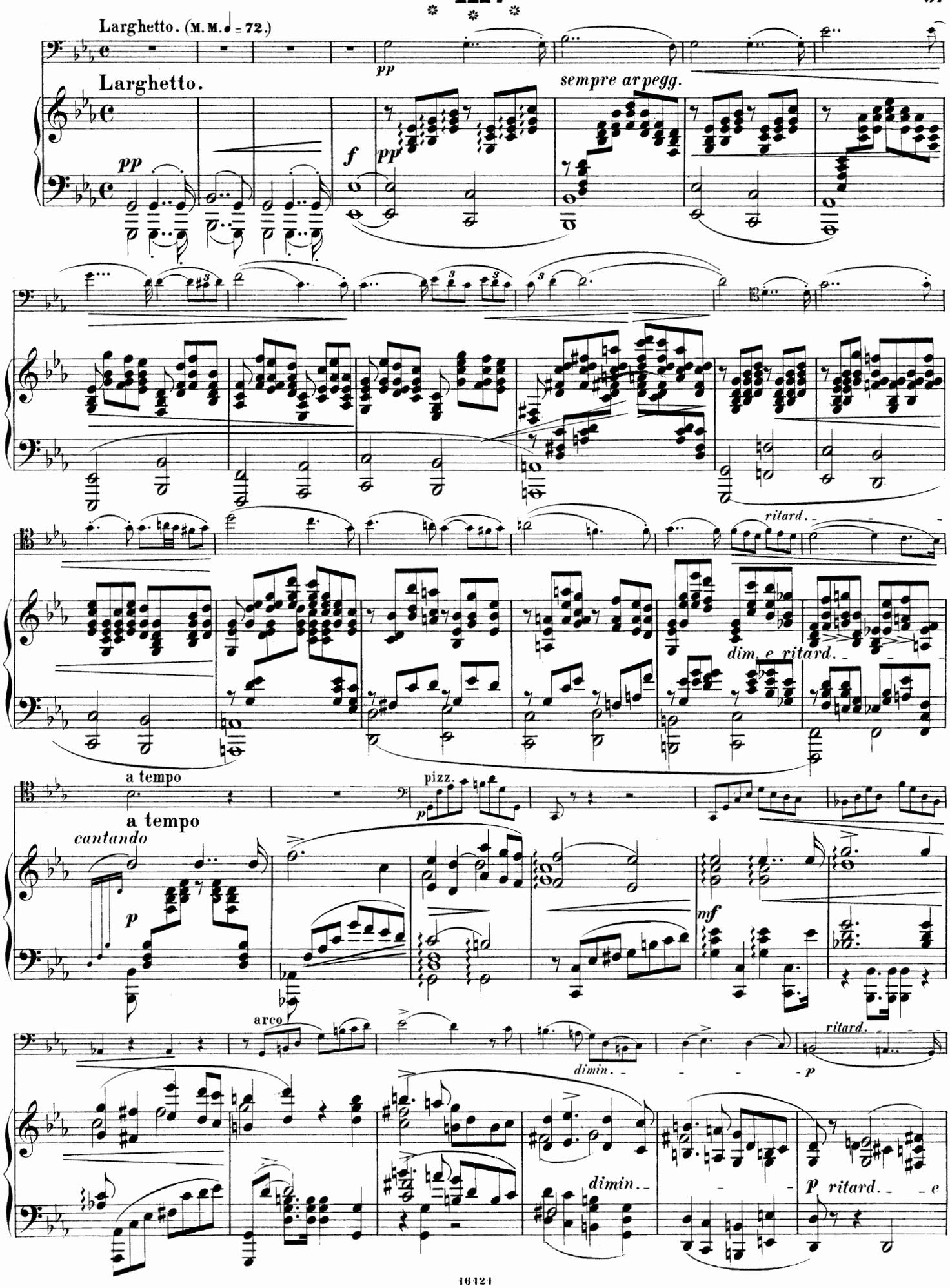
Larghetto. (M.M. ♩ = 72.)
Larghetto.
pp
f
pp
sempre arpegg.
ritard.
dim. e ritard.
a tempo
a tempo
cantando
p
pizz.
p
mf
arco
dimin.
p
ritard.
dimin.
p ritard.

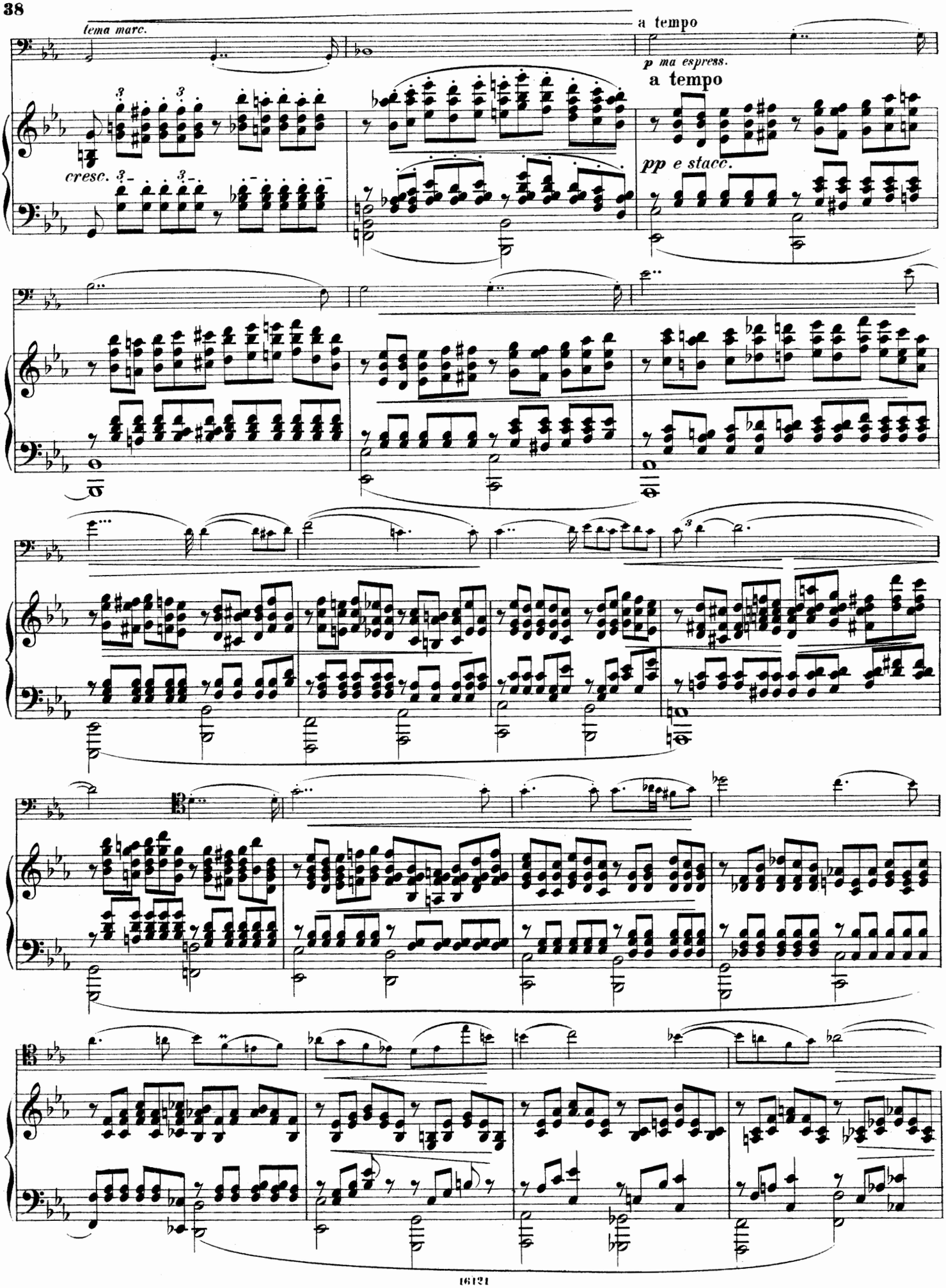
tema marc.
a tempo
p ma espress.
a tempo
cresc.
pp e stacc.

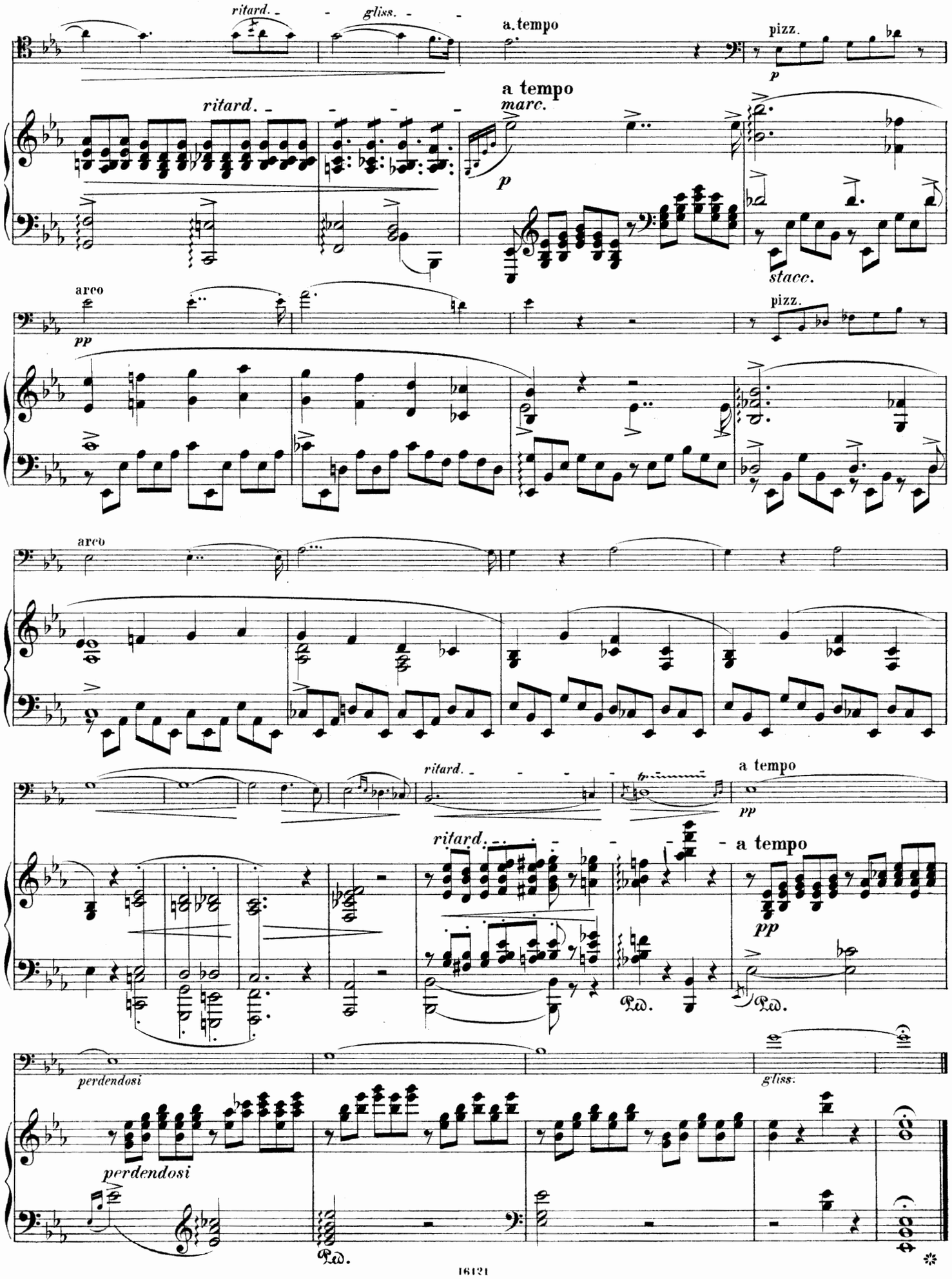
ritard.
gliss.
a tempo
pizz.
p
ritard.
a tempo
marc.
p
stacc.
arco
pp
pizz.
arco
ritard.
a tempo
pp
ritard.
a tempo
pp
Ped.
Ped.
perdendosi
gliss.
perdendosi
Ped.

IV.

Allegro animato. (M. M. ♩ = 104 = 108.)

p poco appassionato

Allegro animato.

p

Mit Pedal

cresc.

cresc.

f

f

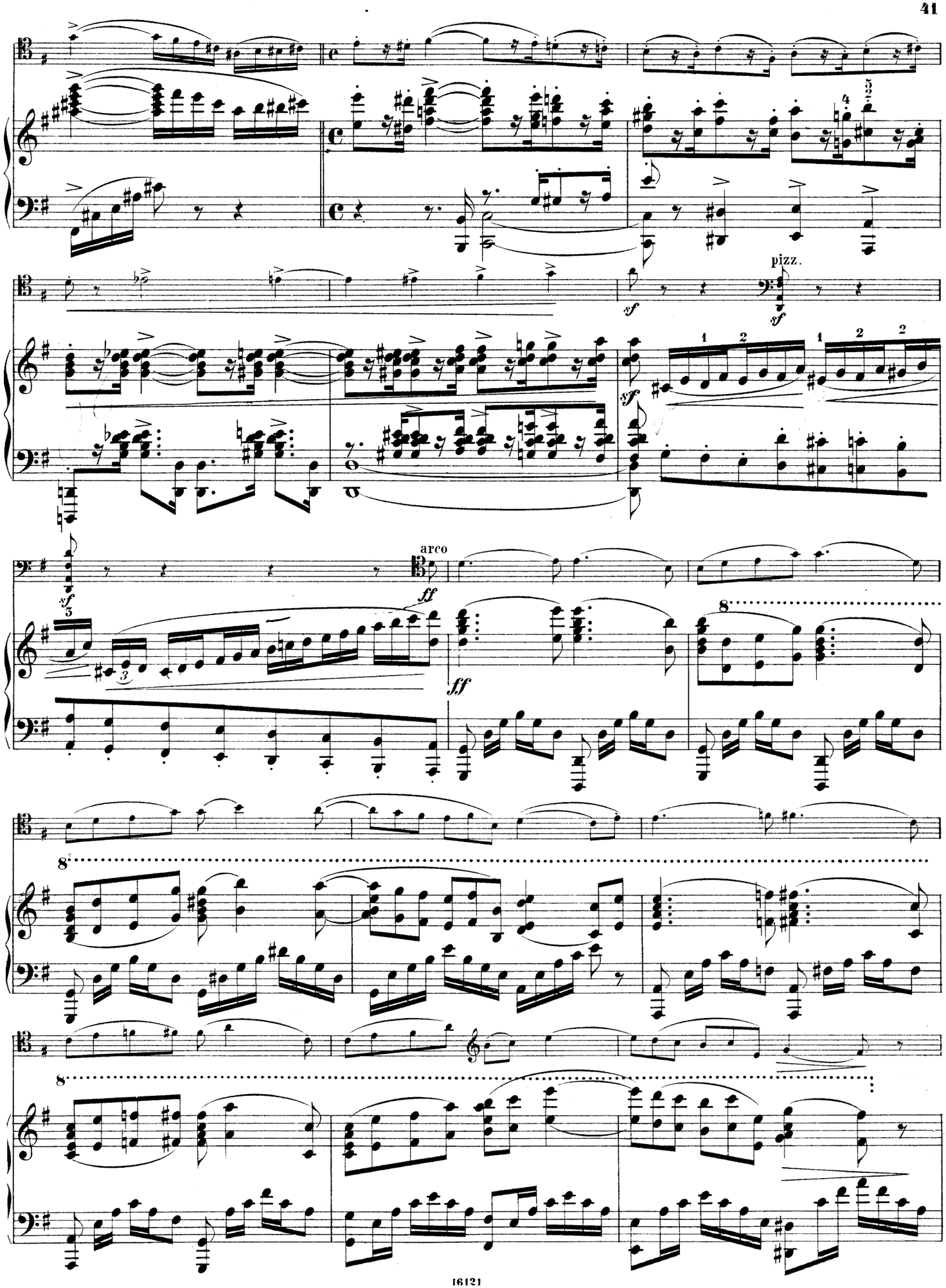
pizz.
arco

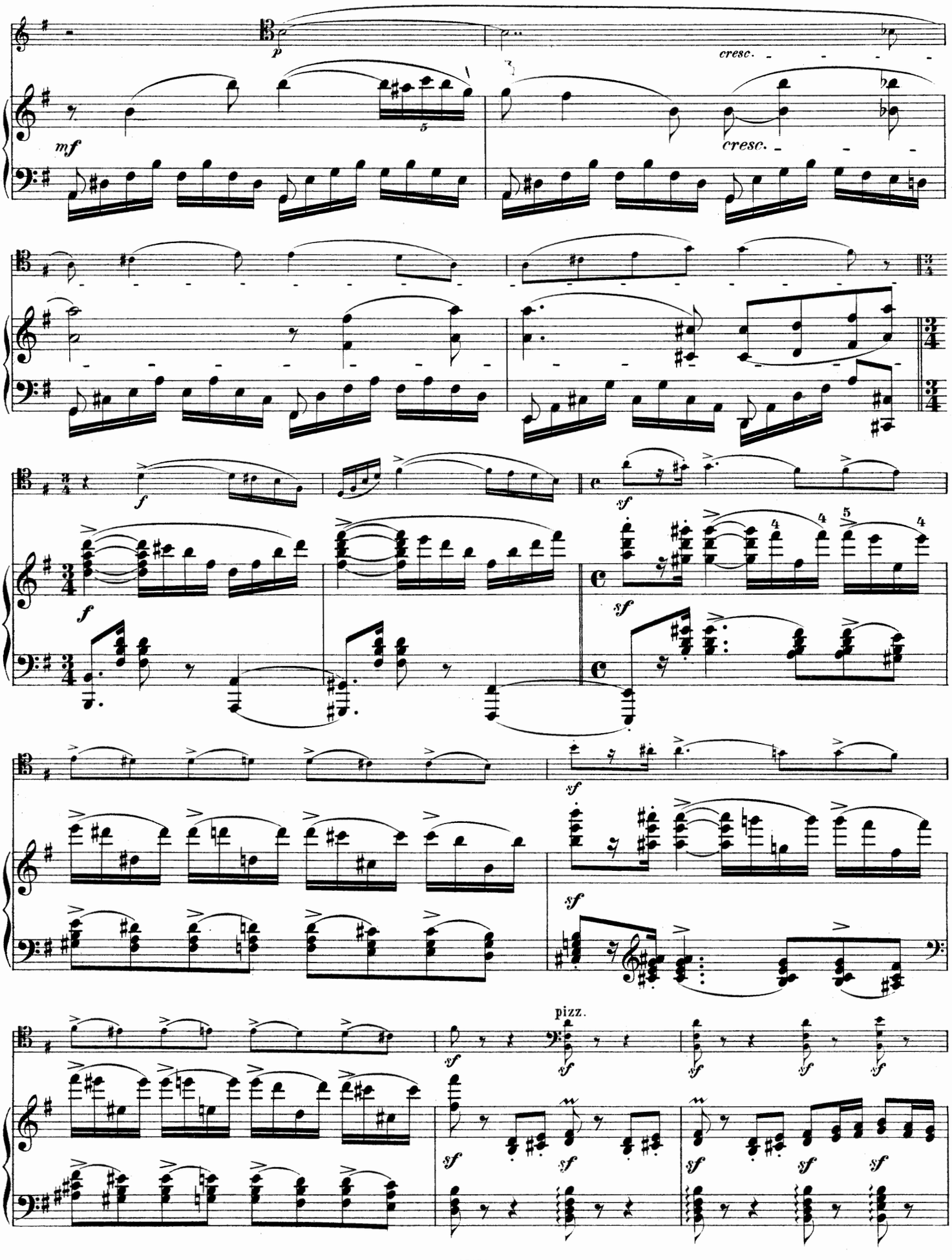
p
cresc.
mf
cresc.
f
sf
pizz.

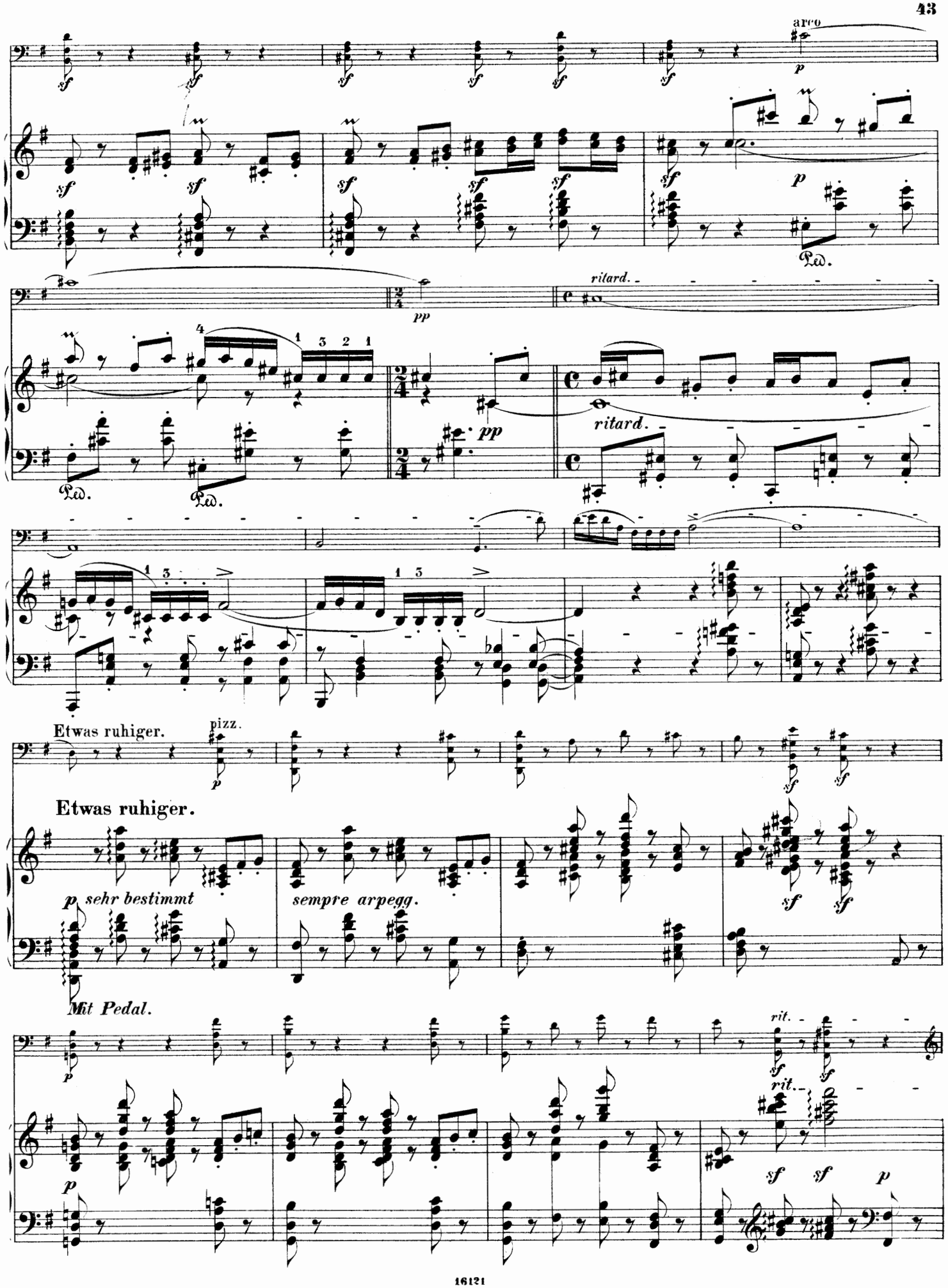
arco
ritard.
ritard.
Etwas ruhiger.
pizz.
Etwas ruhiger.
p sehr bestimmt
sempre arpegg.
Mit Pedal.
rit.
rit.

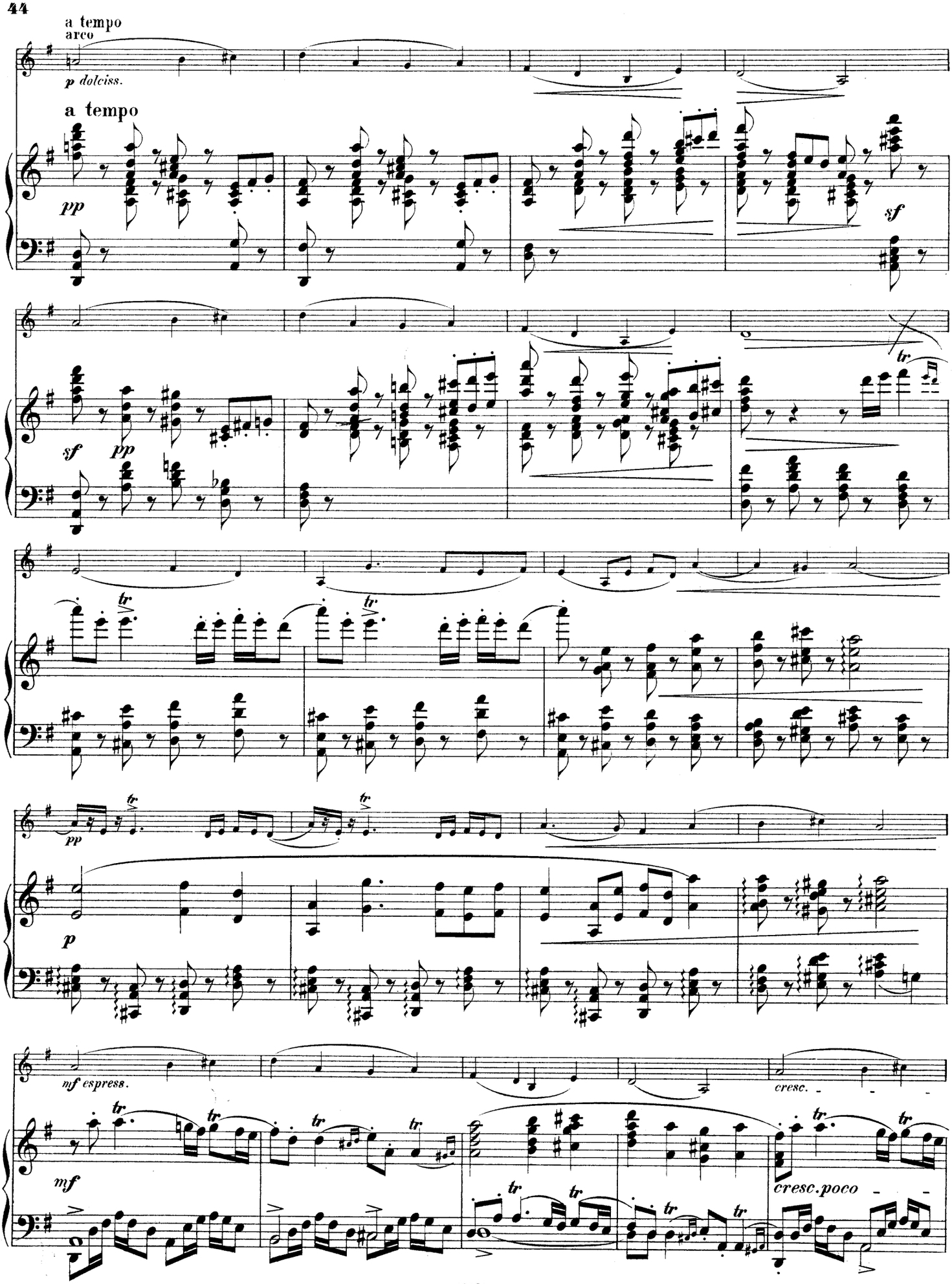
a tempo
arco
p dolciss.
a tempo
pp
sf
sf
pp
tr
tr
tr
pp
p
mf espress.
cresc.
mf
cresc. poco

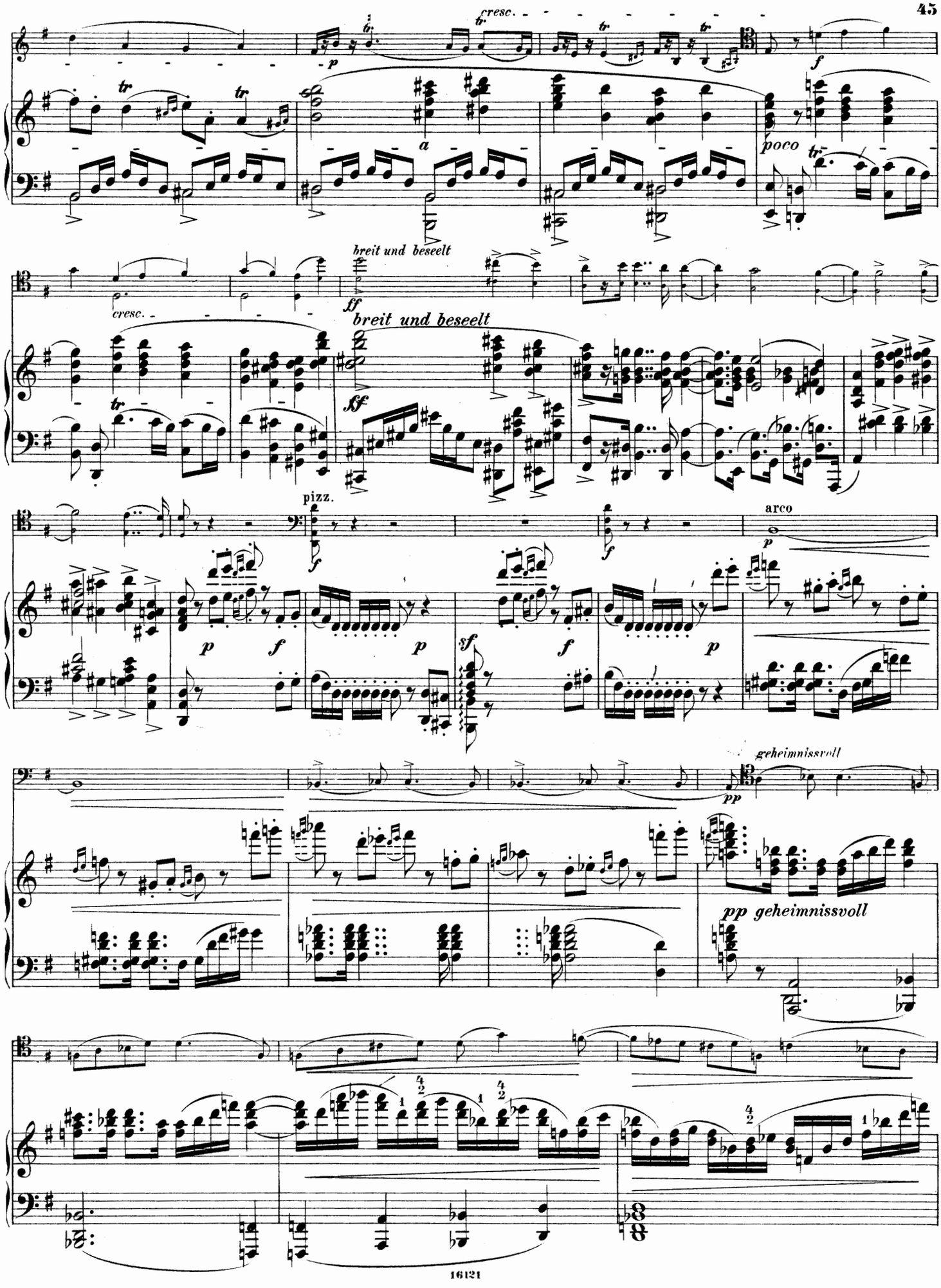
cresc.
p
a
poco
breit und beseelt
ff
cresc.
breit und beseelt
ff
pizz.
f
arco
p
p
f
p
f
sf
f
p
geheimnissvoll
pp
pp geheimnissvoll

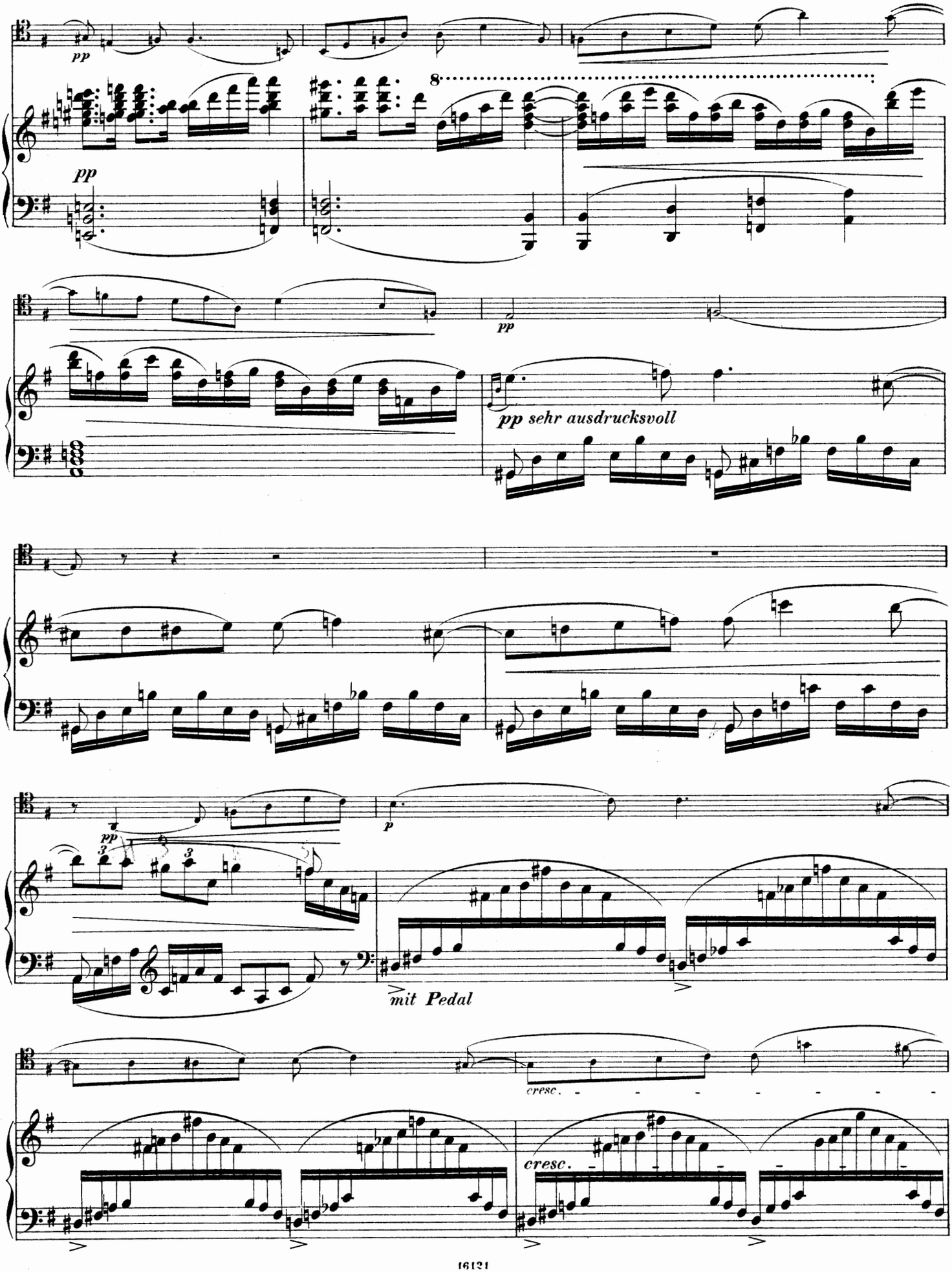
pp
8
pp
pp
pp sehr ausdrucksvoll
pp
3
3
p
mit Pedal
cresc.
cresc.

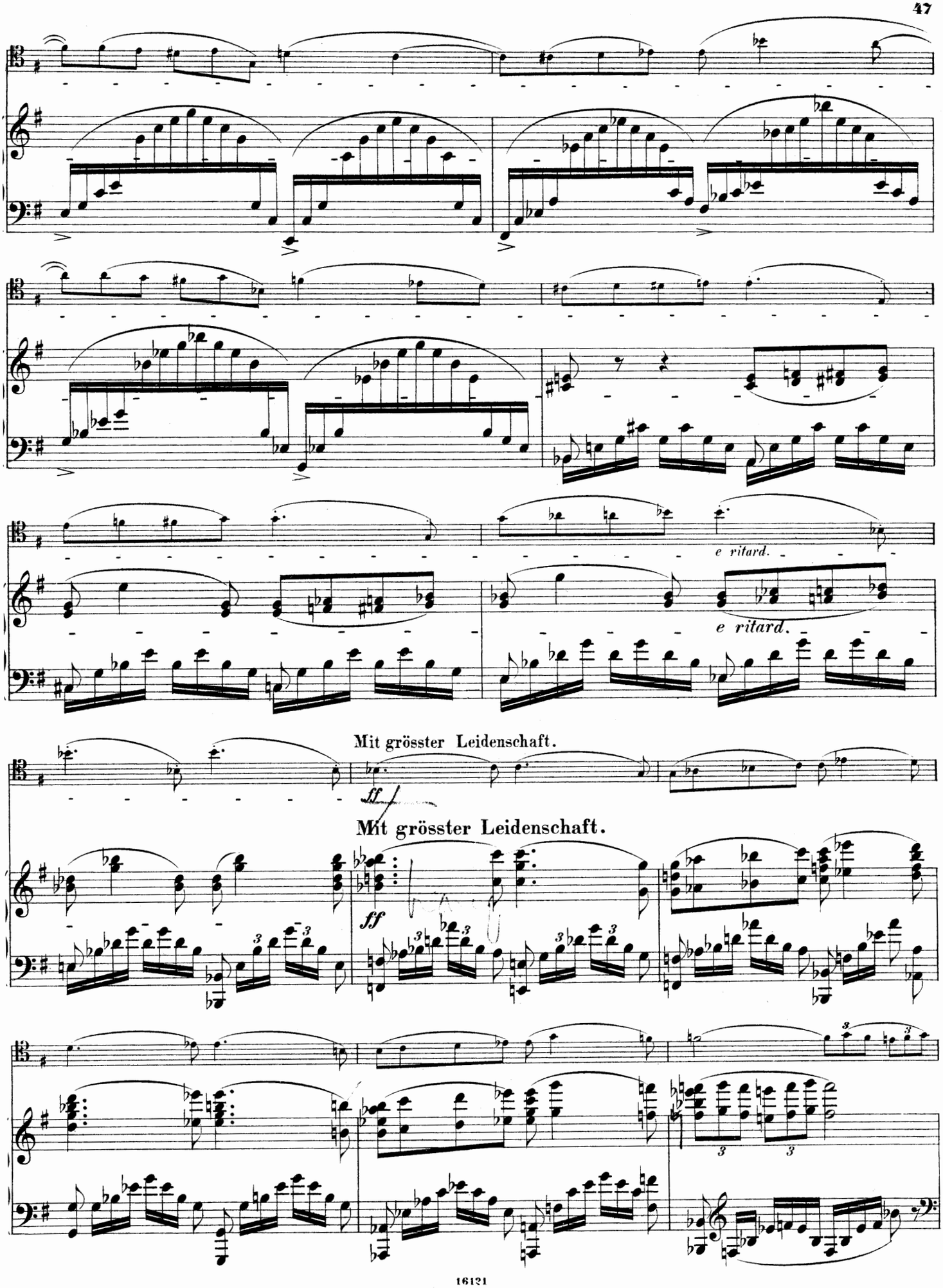
e ritard.
e ritard.
Mit grösster Leidenschaft.
ff
Mit grösster Leidenschaft.
ff

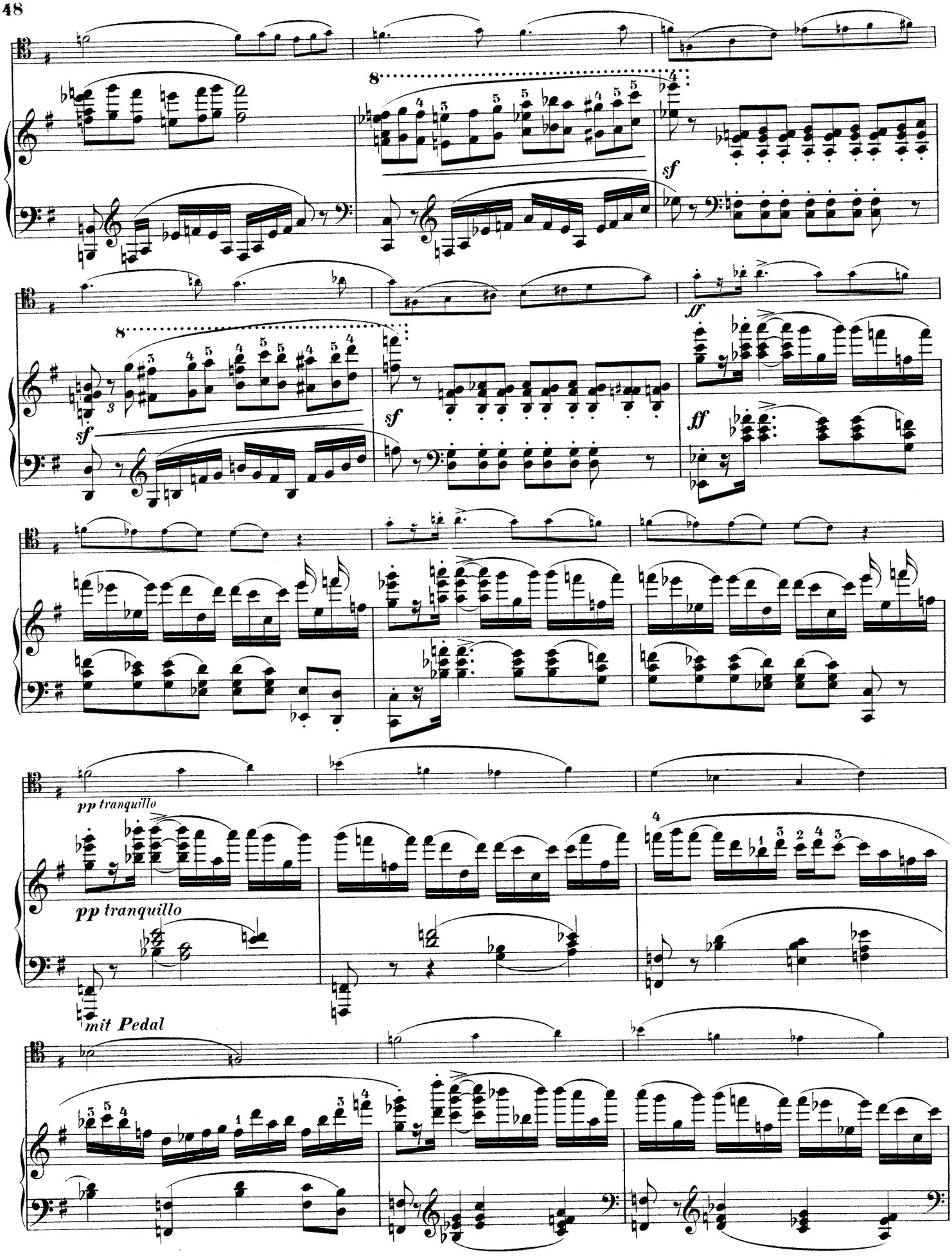
8
sf
8
sf
sf
ff
ff
pp tranquillo
pp tranquillo
mit Pedal

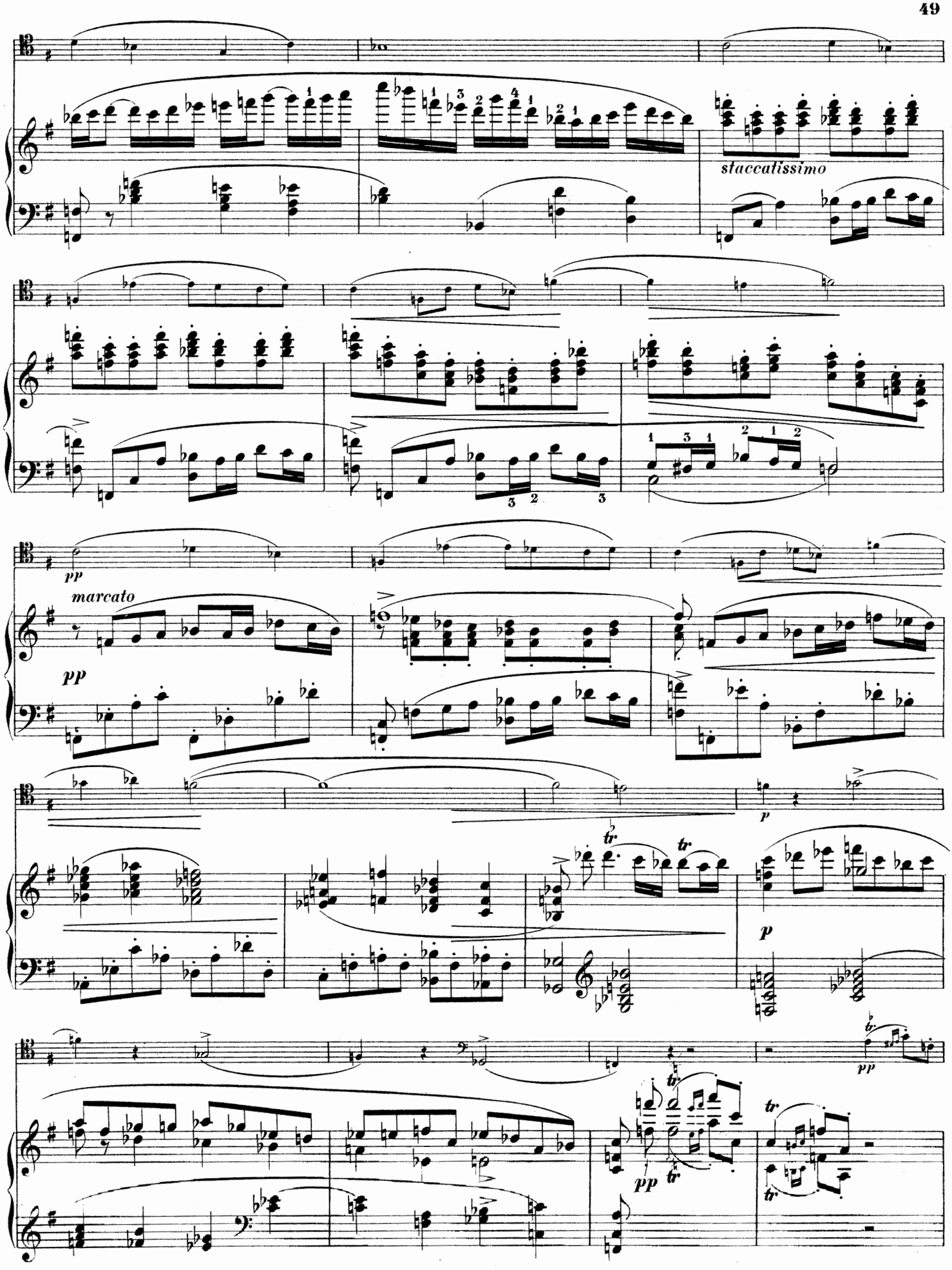
staccatissimo
pp
marcato
pp
p
tr
tr
p
pp
tr
pp
tr
tr

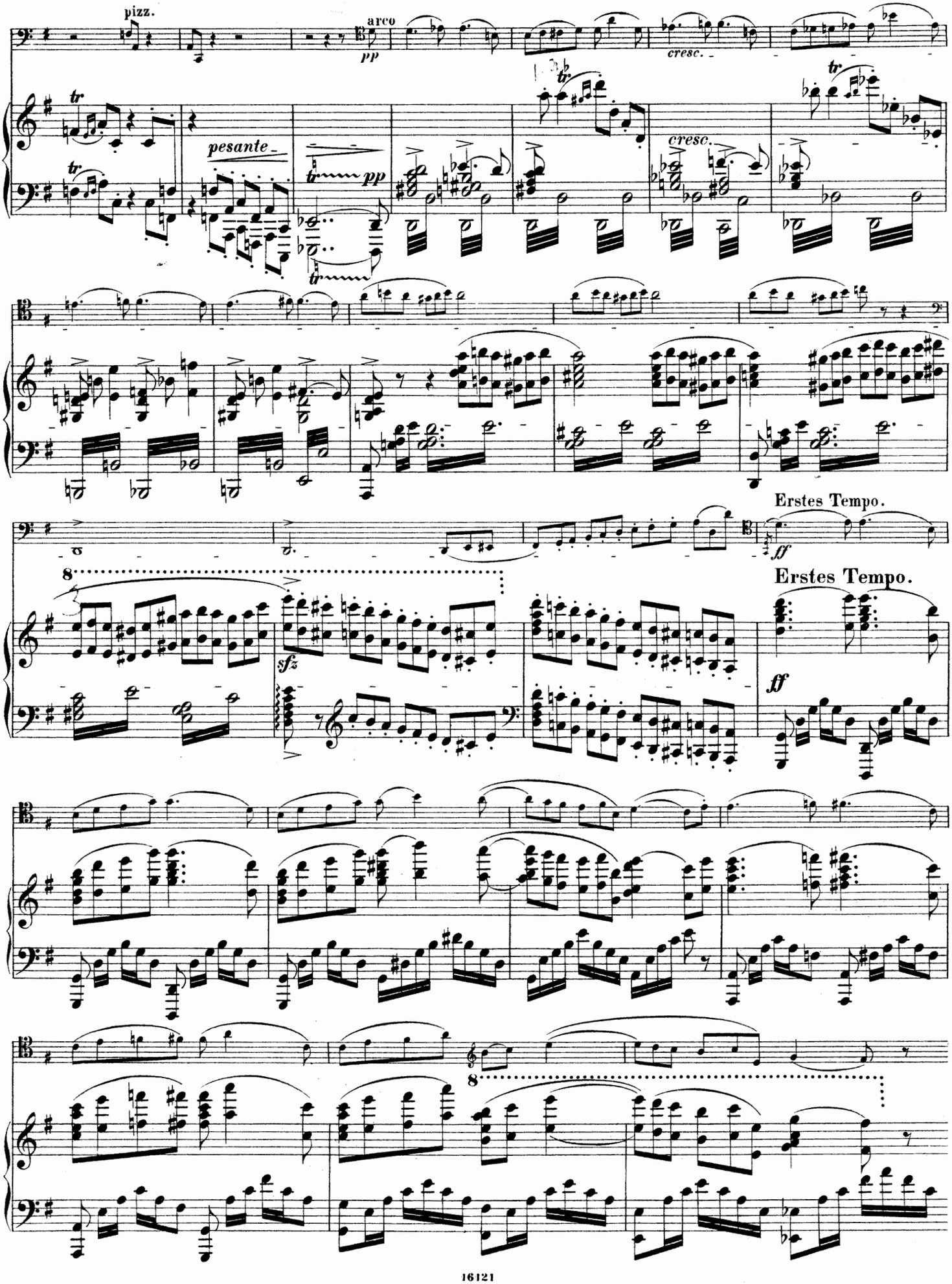
pizz.
arco
pp
cresc.
tr
pesante
pp
cresc.
Erstes Tempo.
ff
8
sfz
Erstes Tempo.
ff
8

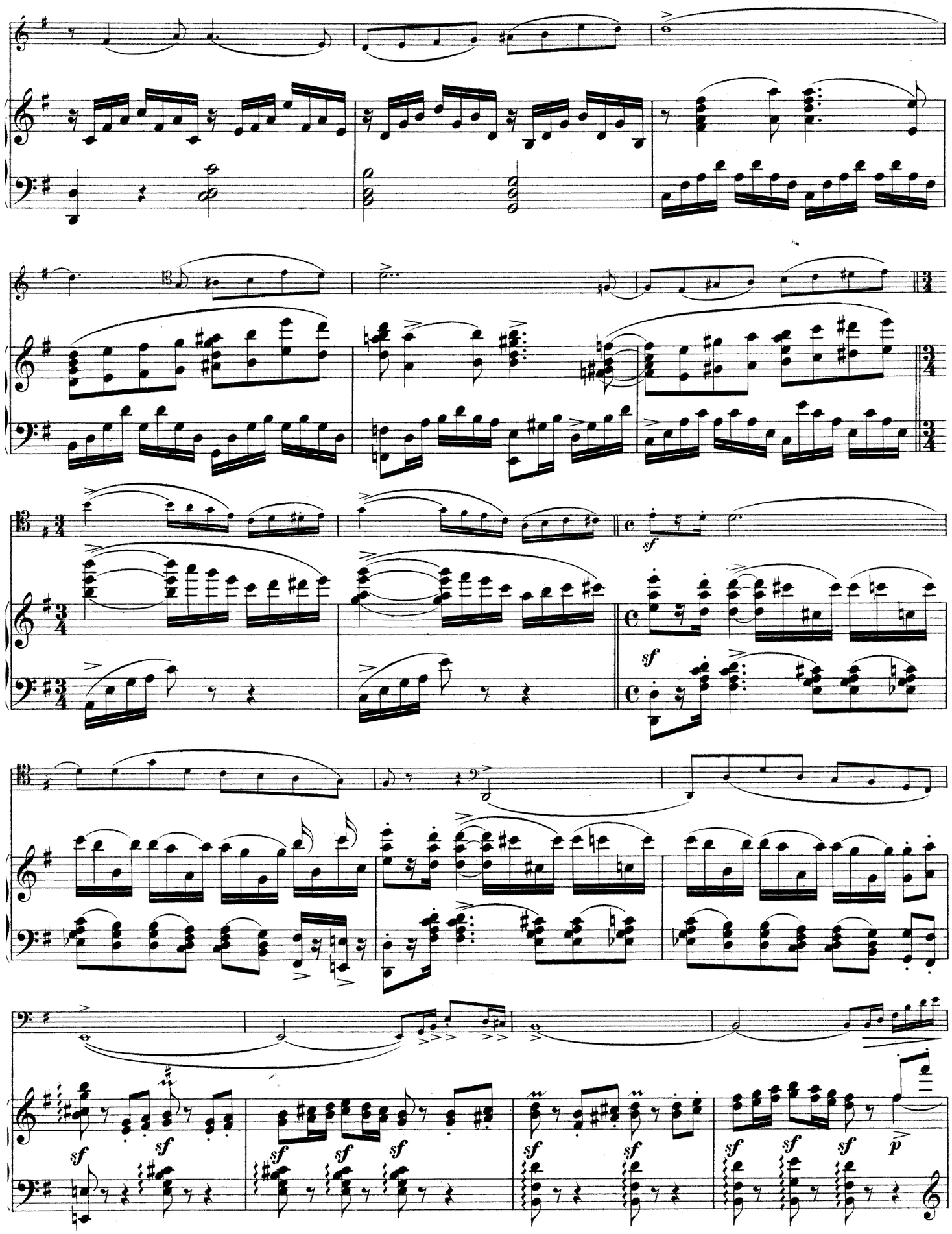

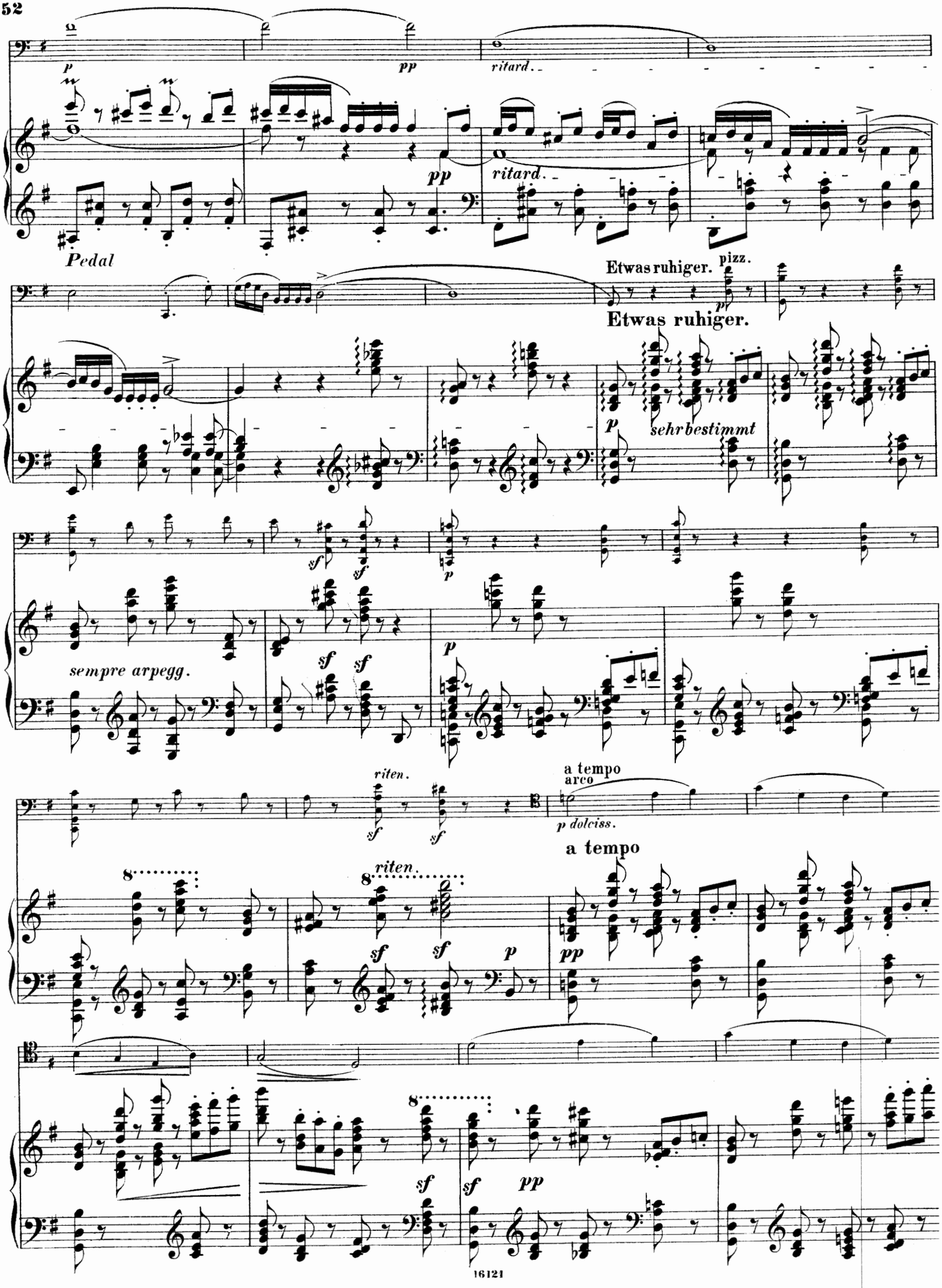
p
pp
ritard.
pp
ritard.
Pedal
Etwas ruhiger.
pizz.
pp
Etwas ruhiger.
p
sehr bestimmt
sempre arpegg.
sf
sf
p
riten.
a tempo
arco
p dolciss.
a tempo
riten.
sf
sf
p
pp
sf
sf
pp

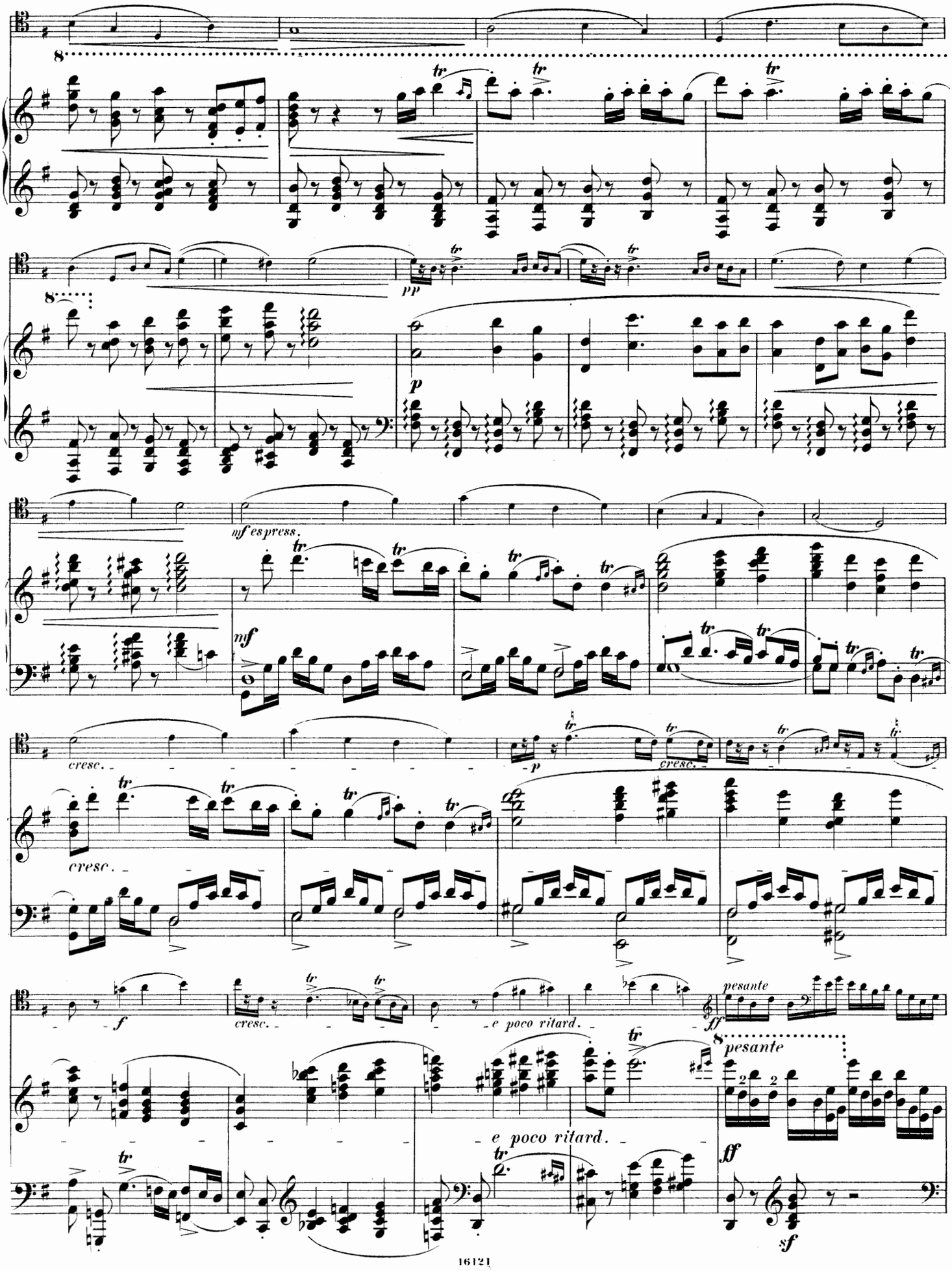
pp
p
mf espress.
mf
cresc.
cresc.
p
cresc.
cresc.
f
e poco ritard.
pesante
ff
e poco ritard.
ff
sf

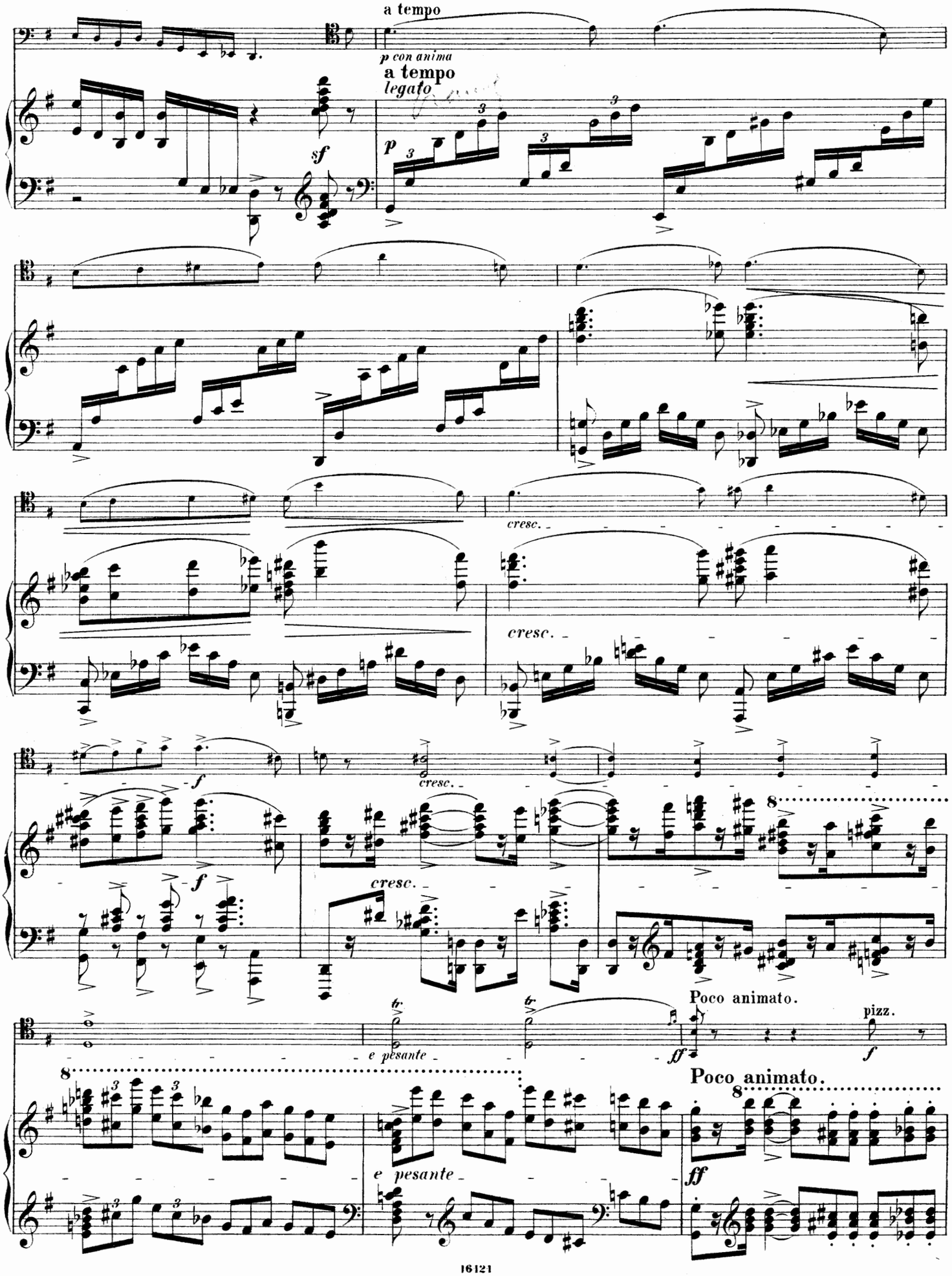
a tempo
p con anima
a tempo
legato
sf
p
cresc.
cresc.
f
f
cresc.
cresc.
e pesante
e pesante
Poco animato.
pizz.
ff
f
Poco animato.
ff

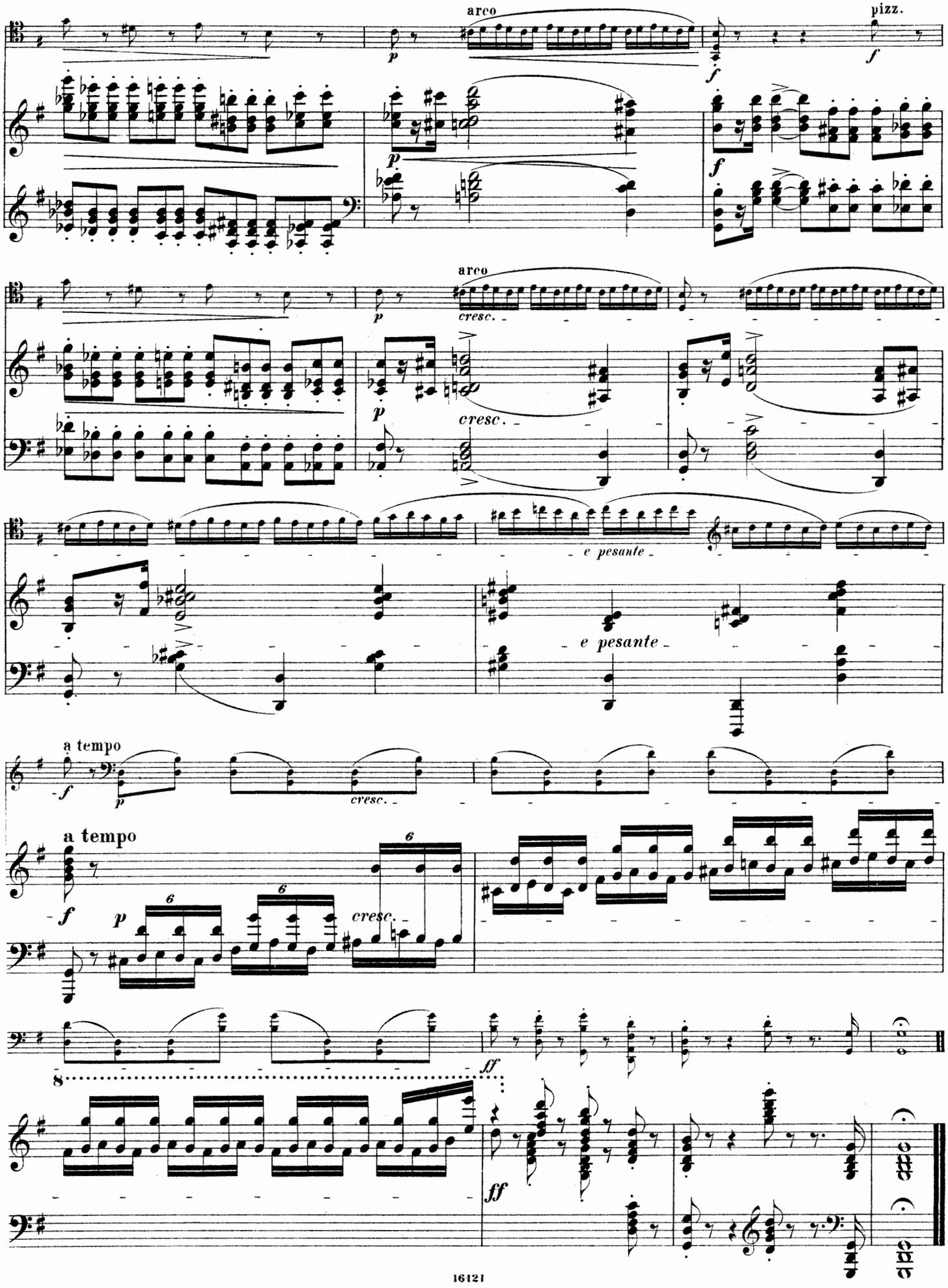
arco
pizz.
arco
cresc.
e pesante
a tempo
cresc.
a tempo
cresc.
ff
ff